

City of Platteville

115

PLAT OF SURVEY

- UDDIN -

OF A PARCEL OF LAND LOCATED IN THE CITY OF PLATTEVILLE, GRANT COUNTY, WISCONSIN, DESCRIBED IN VOLUME 548, PAGE 386, GRANT COUNTY REGISTRY, AND BEING DESCRIBED AS FOLLOWS:

6 1992

LOT 1, BLOCK A, WEST PLATTEVILLE ADDITION TO THE CITY OF PLATTEVILLE, AND THE N 1/2 OF THE CLOSED ABUTTING ALLEY, ALL LOCATED IN THE CITY OF PLATTEVILLE, GRANT COUNTY, WISCONSIN.

SURVEYOR'S CERTIFICATE: I, LARRY L. AUSTIN, REGISTERED WISCONSIN LAND SURVEYOR, DO HEREBY CERTIFY THAT I HAVE SURVEYED, MAPPED AND MONUMENTED THAT PROPERTY DESCRIBED ABOVE IN ACCORDANCE WITH THE INSTRUCTIONS OF JEAN MALONE OF CENTURY 21 REALTY, PLATTEVILLE, WISCONSIN, AND THAT TO THE BEST OF MY KNOWLEDGE AND BELIEF, THIS PLAT IS AN ACCURATE REPRESENTATION THEREOF.

Larry L. Austin
LARRY L. AUSTIN RLS 1903
LARRY AUSTIN ENGINEERING

8/14/91
DATE

RT. 2
LANCASTER, WI., 53813
PHONE (608) 723-6363

BEARING REFERENCE: FOR PURPOSES OF THIS SURVEY BEARINGS ARE REFERENCED TO THE NORTH LINE OF LOT 1, BLOCK A, WEST PLATTEVILLE ADDITION, WHICH IS ASSUMED TO BEAR N 89°11'31"W.

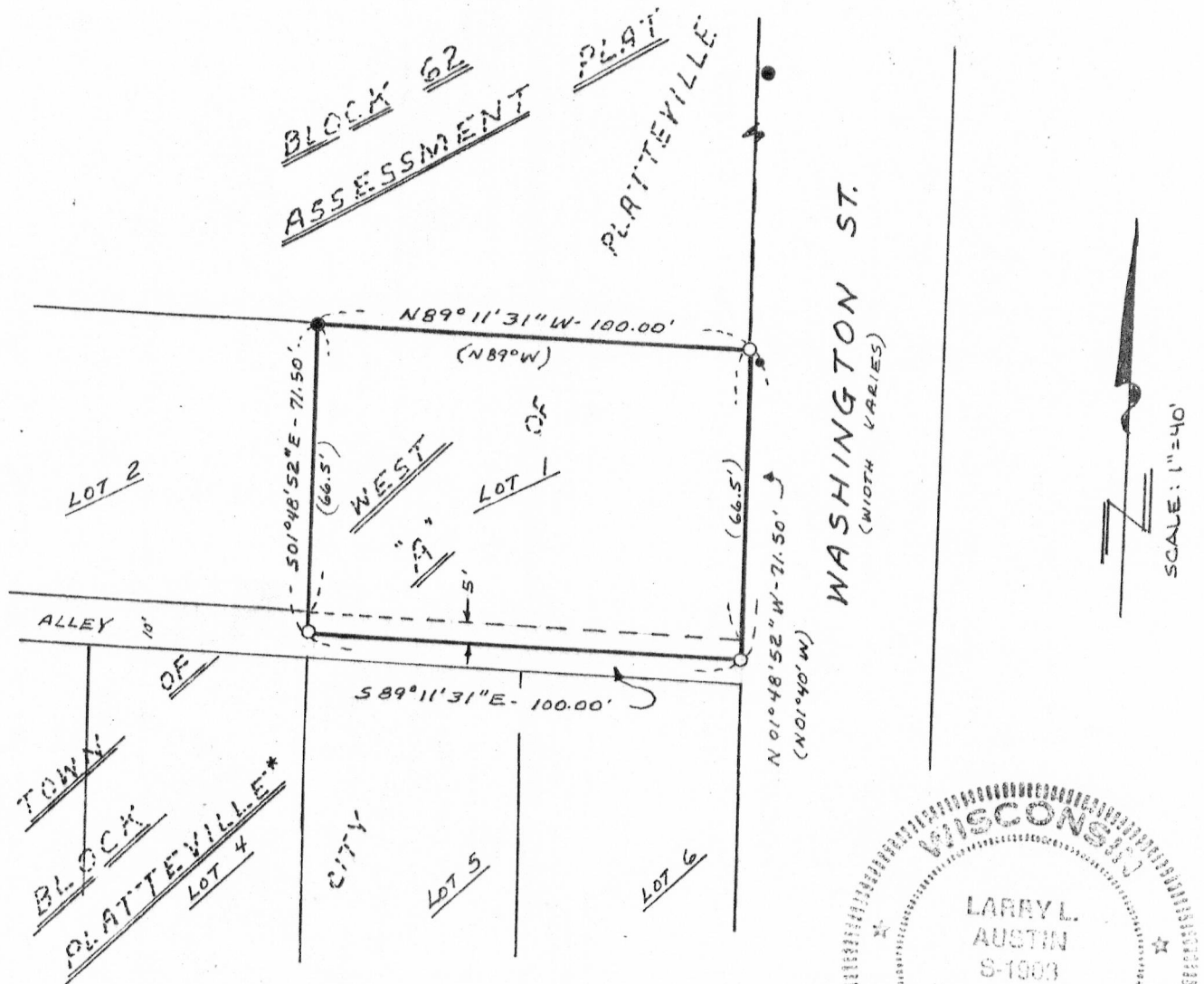

- LEGEND
- 1 1/4" x 24" IRON PIPE SET
 - FD. 1" IRON PIPE
 - FD. 3/8" REBAR
 - () REC. DIMENSION OR BRG

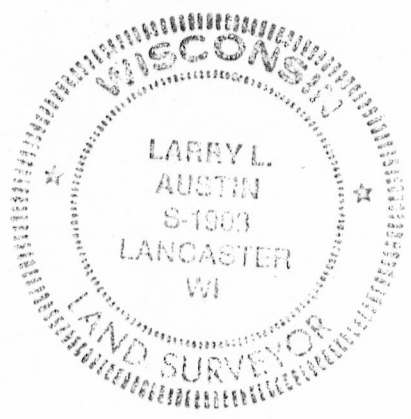

* ALSO COMMONLY REFERRED TO AS "STAGG'S WESTERN ADDITION"