

S&S, T&N, R4W

PLAT OF SURVEY

FOR: DENNIS COOPER
MT. HOPE, WI

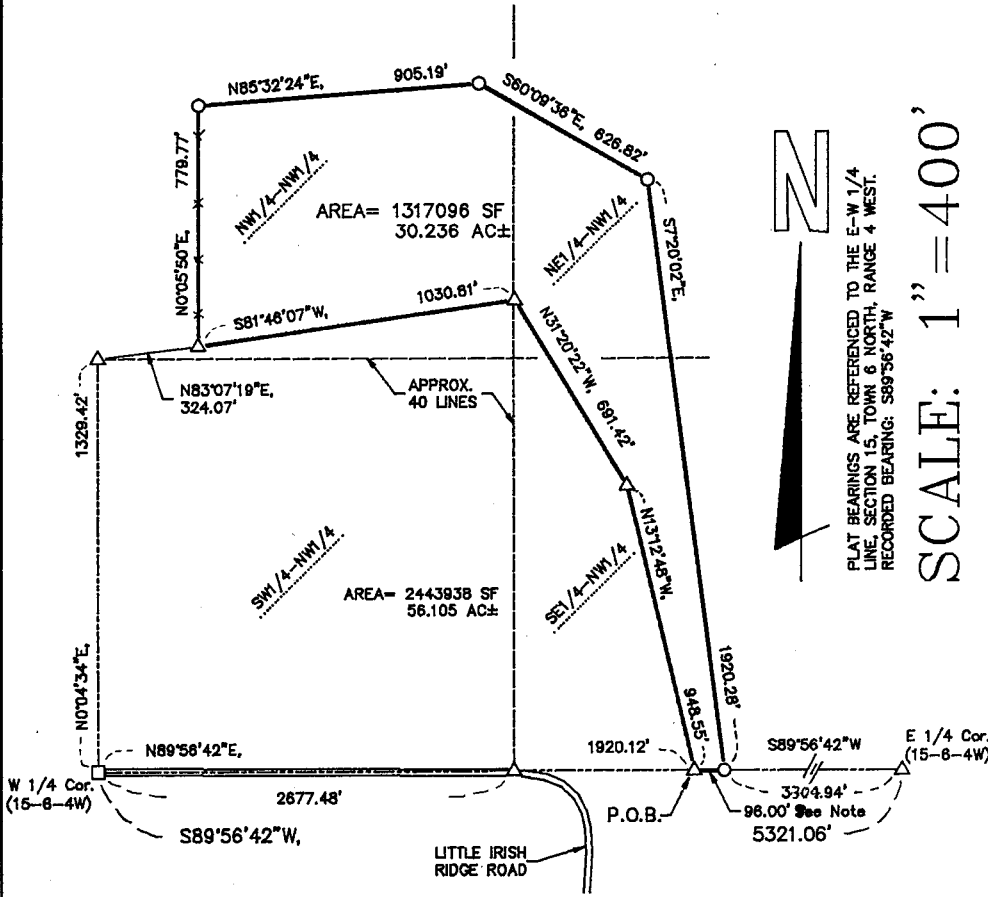

PLAT BEARINGS ARE REFERENCED TO THE E-W 1/4 LINE, SECTION 15, TOWN 6 NORTH, RANGE 4 WEST. RECORDED BEARING: S89°56'42\"/>

SCALE: 1" = 400'

LEGEND:

- 1"X24"X1.13 #/LF IRON PIPE SET
- △ 1" IRON PIPE FOUND
- RAILROAD SPIKE FOUND
- X- FENCE
- () RECORDED AS

Note : South line of survey is on E-W 1/4 line Section 15 and is located 7.8' South of E-W property line fence.

OFFICE DATA:	
JOB I.D.	90S-81
SURVEY CREW:	RG & MR
FIELD BOOK NO.:	90-2
DWG. STORED:	ACAD10 #
DRAWN BY:	TSS
DRAWING NO.:	90S081A
DATA FILE NO.:	90S-81 ON 90-2

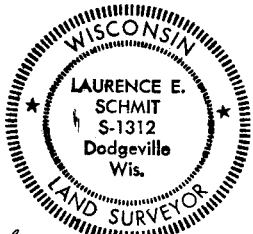

Laurence E. Schmit 8/27/90

PAGE 1 OF 2

FEB 17 1990

Plat of Survey for
Dennis Cooper
Job #90S-081
Sheet 2 of 2

DESCRIPTION

A parcel of land located in the SE1/4 of the NW1/4, NE1/4 of the NW1/4, and NW1/4 of the NW1/4 all in Section 15, T6N, R4W, Grant County, Wisconsin, described as follows:

Commencing at the West 1/4 corner of said Section 15, thence N89°56'42"E, 1920.12' to the point of beginning; thence N13°12'48"W, 948.55'; thence N31°20'22"W, 691.42'; thence S81°46'07"W, 1030.81'; thence N0°05'50"E, 779.77'; thence N85°32'24"E, 905.19'; thence S60°09'36"E, 626.82'; thence S7°20'02"E, 1920.28'; thence S89°56'42"W, 96.00' to the point of beginning. Parcel contains 30.236 acres, more or less.

SURVEYOR'S CERTIFICATE

I hereby certify that I have made a survey according to the description and/or instructions furnished me and that the plat drawn hereon is a correct representation of that survey to the best of my knowledge and belief.

Laurence E. Schmit, RLS #S-1312

Date: 8/27/90

