

Sec 20, T7N, R2W

86

FEB 17 1992

# PLAT OF SURVEY

## FOR: DAN CARNS

### DESCRIPTION:

THAT PART OF THE S1/2 OF THE SW1/4 OF THE SW1/4 OF SECTION 20, T7N, R2W, GRANT COUNTY WISCONSIN, LYING EAST OF THE FOLLOWING DESCRIBED REFERENCE LINE, TO WIT: COMMENCING AT THE SW CORNER OF SAID SECTION 20; THENCE N0°00'E, 660.81'; THENCE N90°00'E, 2.82' TO THE POINT OF BEGINNING OF SAID REFERENCE LINE; THENCE S21°31'45"E, 714.94' TO THE POINT OF TERMINATION OF SAID REFERENCE LINE, SAID POINT BEING LOCATED 265.19' EAST & 4.24' SOUTH OF SAID SW CORNER OF SECTION 20-7-2W. INTENDING TO EXTEND OR SHORTEN SAID REFERENCE LINE TO INTERSECT THE NORTH LINE OF SAID S1/2 OF THE SW1/4 OF THE SW1/4 ON THE NORTH AND THE SOUTH LINE OF SAID S1/2 OF THE SW1/4 OF THE SW1/4 ON THE SOUTH.

### GRAPHIC SCALE

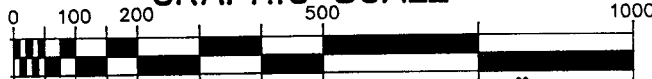

(ORIGINAL DRAWING SCALE: 1" = 200')

### SURVEYOR'S CERTIFICATE

I HEREBY CERTIFY THAT I HAVE MADE A SURVEY ACCORDING TO THE DESCRIPTION AND/OR INSTRUCTIONS FURNISHED ME AND THAT THE PLAT DRAWN HEREON IS A CORRECT REPRESENTATION OF THAT SURVEY TO THE BEST OF MY KNOWLEDGE AND BELIEF.

*Laurence E. Schmit 11/18/90*  
 LAURENCE E. SCHMIT S-1312

**N**  
 PLAT BEARINGS ARE REFERENCED TO THE W LINE OF THE SW1/4 OF SECTION 20, T7N, R2W, WHICH LINE IS ASSUMED TO BEAR N0°16'09"E

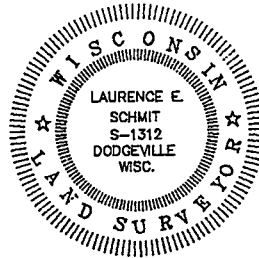

### LEGEND:

- ⊙ 1"X24"X1.13 #/LF IRON PIPE SET
- 3/4" DIA. X 24" SOLID IRON BAR
- 1-1/2" X 24" IRON PIPE SET
- △ REBAR FOUND
- ▲ IRON PIPE FOUND
- POWER POLE
- X- FENCE
- ( ) RECORDED AS
- + NO MONUMENT PLACED

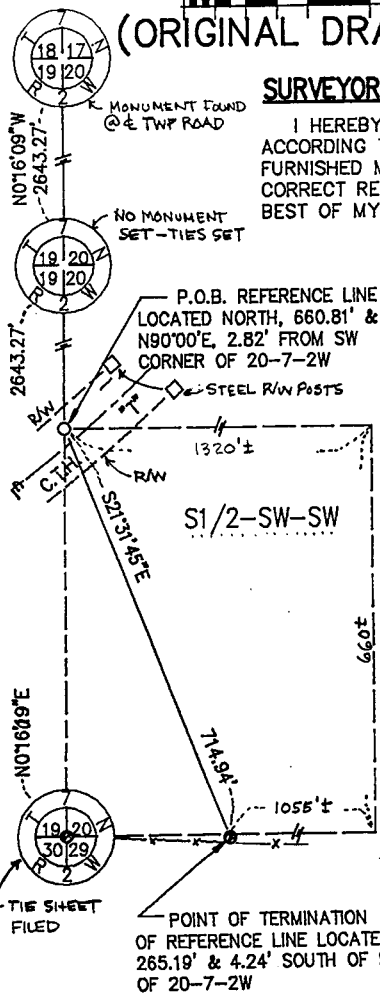

OFFICE DATA:	
JOB I.D.	90S-154
SURVEY CREW:	LES, ML
FIELD BOOK NO.:	90-3
DWG. STORED:	VERS 10 #
DRAWN BY:	LES
DRAWING NO.:	90154A1 DF 1
DATA FILE NO.:	1BH DATA 90-3

**SCHMIT ENGINEERING & SURVEYING**  
 206 S. IOWA ST DODGEVILLE, WI. 53533 (608)935-2721

# U.S. PUBLIC LAND SURVEY MONUMENT RECORD

THIS RECORD SHALL SHOW THE LOCATION OF THE CORNER ~~AND~~ <sup>1932</sup> SHALL INCLUDE ALL OF THE FOLLOWING NINE ELEMENTS (A THROUGH I).

(a) Identify the corner by reference to the U.S. public land survey system.

SW CORNER T7N R2W

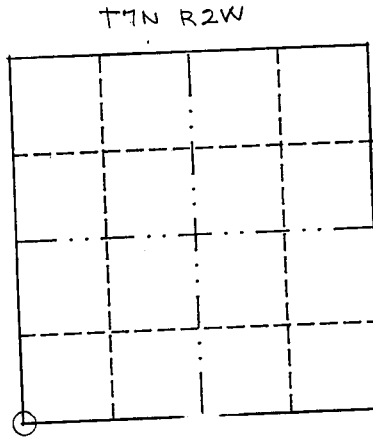

○ = corner monument restored.

(b) Describe any record evidence, monument evidence, occupational evidence, testimonial evidence or any other material evidence you considered, and whether the monument was found or placed.

NO MONUMENT EVIDENCE. OCCUPATIONAL EVIDENCE TO BLD FENCE LINE INTERSECTION WITH FENCE LINE S&E. MONUMENT WAS PLACED AFTER EDM TRAVERSE OF ~~ED~~ LINE OF SECTION 20.

(c) In the plan view drawing below, provide reference ties to at least four witness monuments, or, if the location is within a municipality, to at least two witness monuments. (Witness monuments shall be made of concrete, natural stone, iron or other equally durable material.) Describe witness monuments.

(d) Show a plan view drawing depicting the relevant monuments and reference ties which is sufficient in detail to enable accurate relocation of the corner monument if the corner monument is disturbed. Indicate north.

