

Loc 26, T2N, R1W

85

FEB 17 1992

# PLAT OF SURVEY

FOR: Barb & Joe Ackerman  
G. Fehrensen

## DESCRIPTION:

A parcel of land located in the NW 1/4 of the SE 1/4 of Section 26, T2N, R1W, Grant County, Wisconsin, described as follows:

Commencing at the SW corner of that survey By Larry Austin for Barb Ackerman and dated 11-6-90, said point recorded as West, 2388.68' and N0°30'32"W, 1924.95' from the SE corner of said section 26; thence S 89°46'08" W, 340.49' to the SE corner of said survey and point of beginning; thence N 90°00'E, 140.37'; thence S 0°00' E, 178.62' thence S 90°00'W, 152.50'; thence N 0°00'E, 178.67'; thence S 89°46'08" E, 12.13' to the point of beginning. Parcel contains 27,240 square feet.

## SURVEYOR'S CERTIFICATE:

I hereby certify that I have made a survey according to the description and/or instructions furnished me and that the plat drawn is a correction representation of that survey to the best of my knowledge and belief.

*Laurence E. Schmit* 1/13/91  
Laurence E. Schmit date:

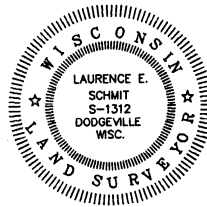

OFFICE DATA:	
JOB I.D.	91S-165
SURVEY CREW:	ML & MR
FIELD BOOK NO.:	92-1
DWG. STORED:	VERS 10#
DRAWN BY:	LES
DRAWING NO.:	91165A1 OF 1
DATA FILE NO.:	IBM DATA 91-7

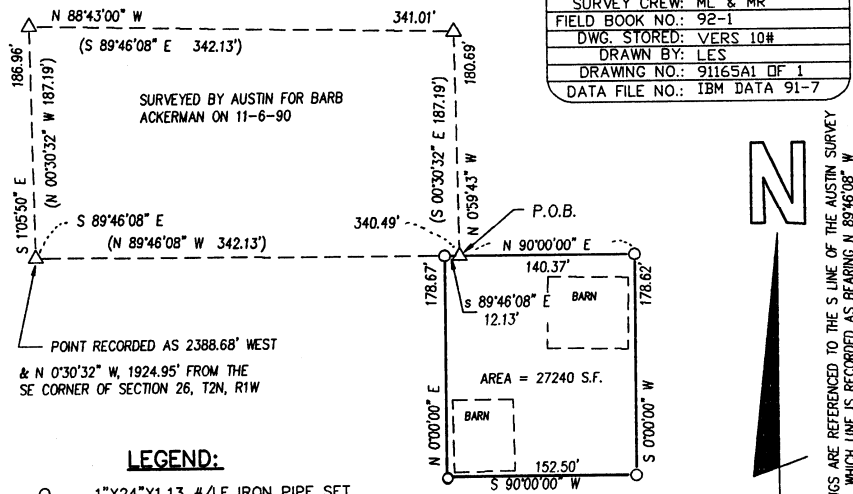

POINT RECORDED AS 2388.68' WEST  
& N 0°30'32" W, 1924.95' FROM THE  
SE CORNER OF SECTION 26, T2N, R1W

### LEGEND:

- 1"X24"X1.13 #/LF IRON PIPE SET
- △ REBAR FOUND
- ▲ IRON PIPE FOUND
- POWER POLE
- X- FENCE
- ( ) RECORDED AS
- + NO MONUMENT PLACED

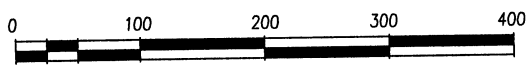

GRAPHIC SCALE ORIGINAL DRAWING SCALE: 1" = 100'

**SCHMIT ENGINEERING & SURVEYING**  
206 S. IOWA ST DODGEVILLE, WI. 53533 (608)935-2721