

84

FEB 17 1992

Sec 8, T5N, R2W

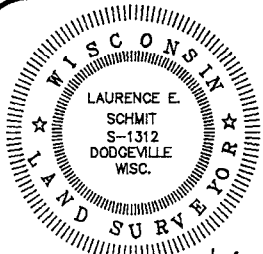

# PLAT OF SURVEY

FOR: RICHARD FABER  
11595 COMMERCIAL  
STITZER, WI. 53825

*Laurence E. Schmit*  
5/3/91



### LEGEND:

- 1"X24"X1.13 #/LF IRON PIPE SET
- ⊙ 1-1/4"X24"X1.13 #/LF (MIN. WT.) IRON PIPE SET
- ⊕ 1-1/2" X 24" IRON PIPE SET
- ▲ REBAR FOUND
- △ IRON PIPE FOUND
- POWER POLE
- ⊗ FENCE
- ( ) RECORDED AS
- + NO MONUMENT PLACED

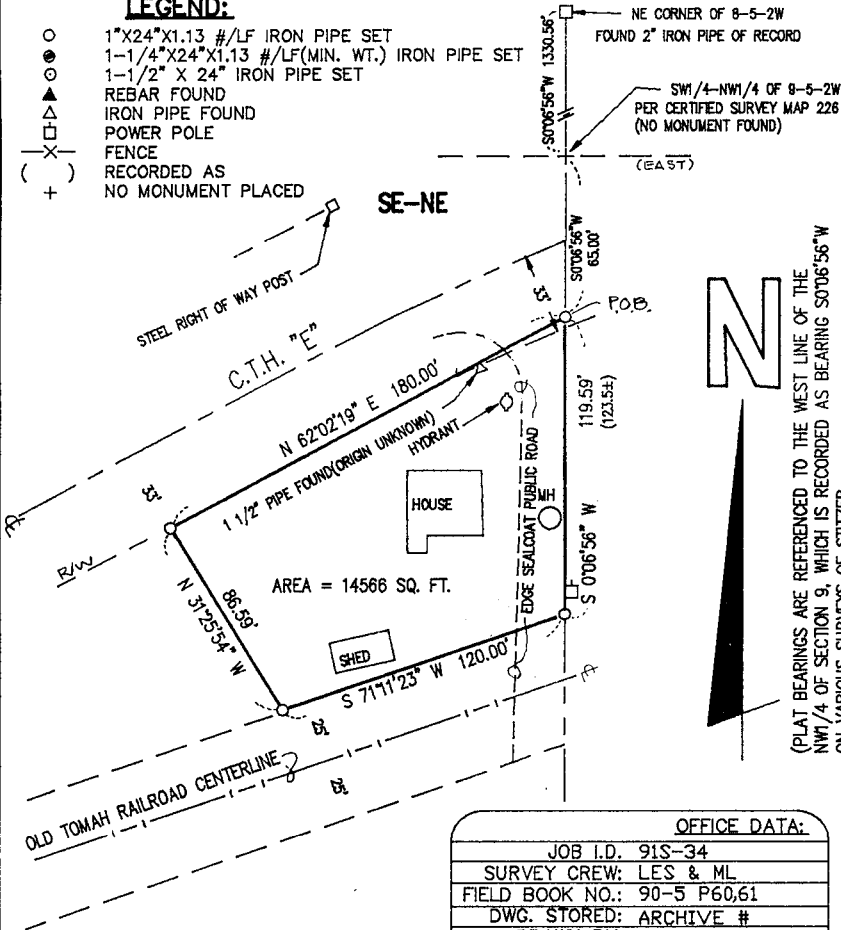

(PLAT BEARINGS ARE REFERENCED TO THE WEST LINE OF THE NW 1/4 OF SECTION 9, WHICH IS RECORDED AS BEARING S 0°06'56" W ON VARIOUS SURVEYS OF STITZER

OFFICE DATA:	
JOB I.D.	91S-34
SURVEY CREW:	LES & ML
FIELD BOOK NO.:	90-5 P60,61
DWG. STORED:	ARCHIVE #
DRAWN BY:	LES
DRAWING NO.:	91034A1 OF 2
DATA FILE NO.:	IBM DATA 91-2

SHEET 1 OF 2

**SCHMIT ENGINEERING & SURVEYING**  
206 S. IOWA ST DODGEVILLE, WI. 53533 (608)935-2721

Plat of Survey for  
Richard Faber  
Job #91S-034  
Sheet 2 of 2

DESCRIPTION

A parcel of land located in the SE 1/4 of the NE 1/4 of Section 8, T5N,  
R2W, Grant County, Wisconsin, to wit:

Commencing at the NE corner of said Section 8, thence S0°06'56"W,  
1330.56'; thence continuing S0°06'56"W, 65.00' to the point of  
beginning; thence continuing S0°06'56"W, 119.59' to the northerly line  
of the Old Tomah Railroad; thence S71°11'23"W, 120.00' along said  
line; thence N31°25'54"W, 86.59' to a point on the southerly line of  
CTH "E"; thence N62°02'19"E, 180.00' to the point of beginning.  
Parcel contains 14,566 square feet and is subject to easements of  
record and/or usage.

SURVEYOR'S CERTIFICATE

I hereby certify that I have made a survey according to the description  
and/or instructions furnished me and that the plat drawn hereon is a  
correct representation of that survey to the best of my knowledge and  
belief.

*Laurence E. Schmit*

Laurence E. Schmit, R.L.S. No. S-1312

Date: 5/3/91

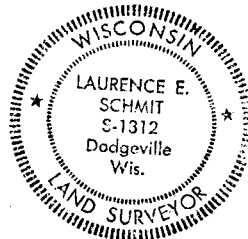

JOB #91S-034

2:09 91-2

MS DOS