

PLAT OF SURVEY

FOR: FARM CREDIT SERVICES
 % Ken Kirschbaum - Realtor
 % Lindsey Olson

FEB 17 1992



PLAT BEARINGS ARE REFERENCED TO THE APPROXIMATE E LINE OF SECTION 26, T7N, R4W, WHICH LINE IS ASSUMED TO BEAR NORTH-SOUTH, 5309.46' BETWEEN THE FOUND SE SECTION CORNER AND A NAIL PLACED IN A 36" OAK TREE REPORTED TO BE NEAR OR AT THE NE CORNER OF SECTION 26.

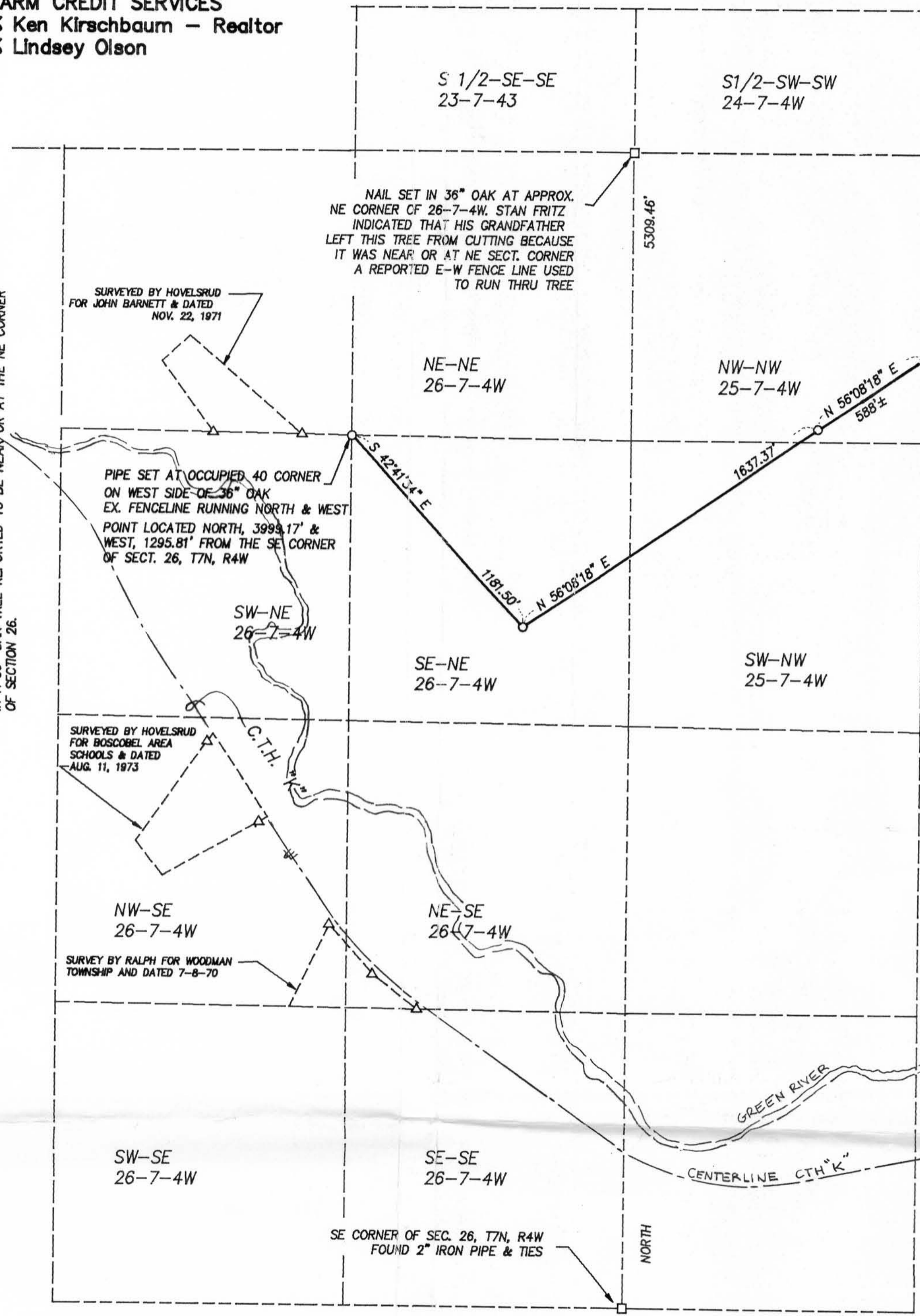

SURVEYED BY HOVELSRUD FOR JOHN BARNETT & DATED NOV. 22, 1971

SURVEYED BY HOVELSRUD FOR BOSCOBEL AREA SCHOOLS & DATED AUG. 11, 1973

SURVEY BY RALPH FOR WOODMAN TOWNSHIP AND DATED 7-8-70

NOTE: ALL SECTION & 40 LINES DRAWN ARE APPROXIMATE AND HAVE NOT BEEN DETERMINED BY SUBDIVISION OF THE SECTION. THE REFERENCE LINE SHOWN WAS SURVEYED FOR THE PURPOSE OF DIVISION OF THE FARM INTO A NORTHERLY AND SOUTHERLY PORTION.

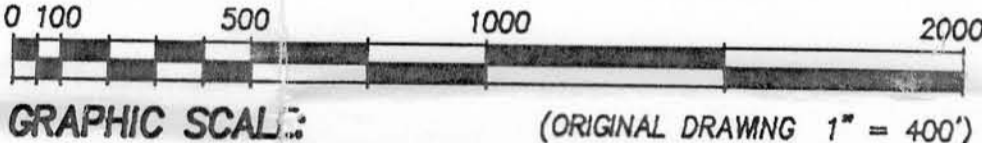

- LEGEND:**
- 1"X24"X1.13 #/LF IRON PIPE SET
 - △ REBAR FOUND
 - △ IRON PIPE FOUND
 - POWER POLE
 - X- FENCE
 - () RECORDED AS
 - + NO MONUMENT PLACED



Lawrence E. Schmit
 11/19/92

OFFICE DATA:	
JOB I.D.	91S-202
SURVEY CREW:	ML & MR
FIELD BOOK NO.:	92-1
DWG. STORED:	VERS 10 #
DRAWN BY:	LES
DRAWING NO.:	91202B1 OF 1
DATA FILE NO.:	IBM DATA 91-7

Sec 23, 25, 26, T7N, R4W

PLAT OF SURVEY FOR
FARM CREDIT SERVICES
C/O LINDSEY OLSON
AND KEN KIRSCHBAUM
JOB #91S-202
SHEET 2 OF 2

DESCRIPTION- NORTH TRACT

The S 1/2 of the SE 1/4 of the SE 1/4 of Section 23; the S 1/2 of the SW 1/4 of the SW 1/4 of Section 24; the NE 1/4 of the NE 1/4 of Section 26; and that part of the SE 1/4 of the NE 1/4, Section 26, the NW 1/4 and SW 1/4 of the NW 1/4 of Section 25, lying North of the reference line, all located in T7N, R4W, Grant County, Wisconsin. The reference line is described as follows:

Commencing at the SE corner of said Section 26; thence N, 3999.17'; thence N90°00'W, 1295.81' to a 1" iron pipe marking the occupied SW corner of the NE 1/4 of the NE 1/4 of said Section 26 and point of beginning of said reference line; thence S42°41'34"E, 1181.50' to a 1" iron pipe; thence N56°08'18"E, 1637.37' to a 1" iron pipe; thence continuing N56°08'18"E, 588', more or less, to the East line of the NW 1/4 of the NW 1/4 of said Section 25 and point of termination of said reference line.

DESCRIPTION - SOUTH TRACT

That part of the SW 1/4 of the NE 1/4, NW 1/4 and NE 1/4 of the SE 1/4 lying Northerly or Easterly of CTH "K"; also that part of the SE 1/4 of the NE 1/4 of Section 26, and NW 1/4 and SW 1/4 of the NW 1/4 of Section 25, lying Southerly of the reference line, all located in T7N, R4W, Grant County, Wisconsin. The reference line is described as follows:

Commencing at the SE corner of said Section 26; thence N, 3999.17'; thence N90°00'W, 1295.81' to a 1" iron pipe marking the occupied SW corner of the NE 1/4 of the NE 1/4 of said Section 26 and point of beginning of said reference line; thence S42°41'34"E, 1181.50' to a 1" iron pipe; thence N56°08'18"E, 1637.37' to a 1" iron pipe; thence continuing N56°08'18"E, 588', more or less, to the East line of the NW 1/4 of the NW 1/4 of said Section 25 and point of termination of said reference line.

SURVEYOR'S CERTIFICATE

I hereby certify that I have made a survey according to the description and/or instructions furnished me and that the plat drawn hereon is a correct representation of that survey to the best of my knowledge and belief.

Laurence E. Schmit

1/20/92

Laurence E. Schmit R.L.S.

Date

91S-202.DESC
WP-PZ 91-1

