

PLAT OF SURVEY

FOR: FARM CREDIT SERVICES % LINDSEY OLSON
 HAWKEYE REALTY % BILL HOLMAN
 MIKE & PAT SHEMAK BUYERS

RECEIVED

FEB 17 1992

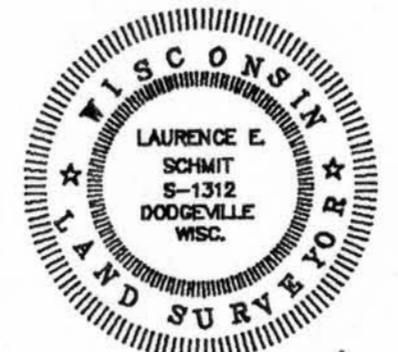

Laurence E. Schmit

DATED 12-8-1991



PLAT BEARINGS ARE REFERENCED TO THE NORTH LINE OF THE NE 1/4 OF SECTION 25-7-1W, WHICH LINE IS ASSUMED TO BEAR N 89°39'52" W BETWEEN MONUMENTED CORNERS

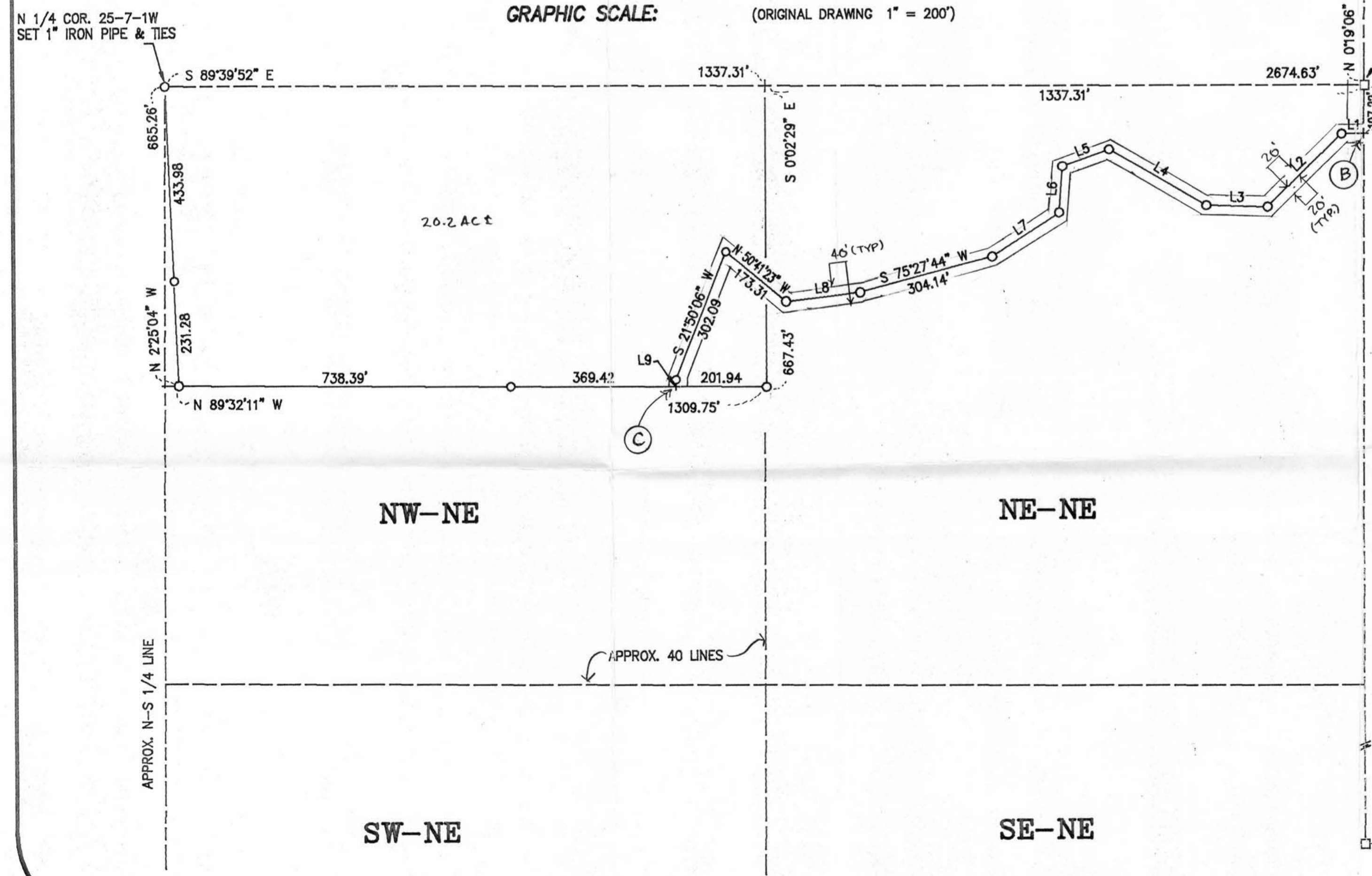
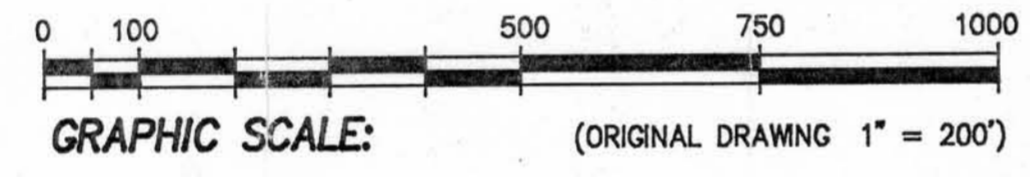

LINE	BEARING	DISTANCE
L1	N 90°00'00"W	51.62'
L2	S 45°27'59"W	232.06'
L3	N 88°12'10"W	137.05'
L4	N 59°33'39"W	250.91'
L5	S 70°18'32"W	110.28'
L6	S 4°12'59"W	103.48'
L7	S 56°50'38"W	178.81'
L8	S 83°26'02"W	166.89'
L9	S 0°00'00"E	15.21'

SCALE: 1" = 200'

OFFICE DATA:	
JOB I.D.	91S-158
SURVEY CREW:	ML & GW
FIELD BOOK NO.:	91-3 P.64+
DWG. STORED:	VERS 10 #
DRAWN BY:	LES
DRAWING NO.:	91158B1 OF 2
DATA FILE NO.:	IBM DATA 91-6

- LEGEND:**
- 1"X24"X1.13 #/LF IRON PIPE SET
 - 1-1/4"X24"X1.13 #/LF(MIN. WT.) IRON PIPE SET
 - 1-1/2" X 24" IRON PIPE SET
 - ▲ REBAR FOUND
 - △ IRON PIPE FOUND
 - POWER POLE
 - X- FENCE
 - () RECORDED AS
 - + NO MONUMENT PLACED

RECEIVED

80

FEB 17 1992

Sec 25, T7N, R1W

PLAT OF SURVEY FOR
FARM CREDIT SERVICES
BILL HOLMAN, and MIKE
AND PAT SHEMAK
JOB #91S-158
SHEET 2 OF 2

DESCRIPTION

That part of the NW 1/4 of the NE 1/4 of Section 25, T7N, R1W, Grant County, Wisconsin, lying East and North of the following described reference line:

Beginning at the N 1/4 corner of said Section 25; thence S2°25'04"E, 665.26'; thence S89°32'11"E, to the point of termination of said reference line. Intending to extend or shorten said reference line from it's point of termination to intersect the E line of said NW 1/4 of the NE 1/4. Containing 20.2 acres, more or less.

EASEMENT DESCRIPTION

An easement for ingress and egress located in the SE 1/4 and NE 1/4 of the SE 1/4 of Section 24 and the NE 1/4 and NW 1/4 of the NE 1/4 of Section 25, all in T7N, R1W, Grant County, Wisconsin, the reference line being described as follows:

Beginning at point A, said point being located in C.T.H. "Q" right of way; said point being N0°19'06"E, 1600.00' from the NE corner of said Section 25; thence S0°19'06"W, 1600.00' to said NE section corner; thence continuing S0°19'06"W, 107.22' to point B; thence N90°00'W, 51.62'; thence S45°27'59"W, 232.06'; thence N88°12'10"W, 137.05'; thence N59°33'39"W, 250.91'; thence S70°18'32"W, 110.28'; thence S4°12'59"W, 103.48'; thence S56°50'38"W, 178.81'; thence S75°27'44"W, 304.14'; thence S83°26'02"W, 166.89'; thence N50°41'23"W, 173.31'; thence S21°50'06"W, 302.09'; thence S0°00'E, 15.21' to point "C" and point of termination of said reference line.

Intending that the width be 40' Westerly and parallel to said reference line between herein before described points A and B and being 40' in width and lying 20' on each side of said reference line between Points B and C.

SURVEYOR'S CERTIFICATE

I hereby certify that I have made a survey according to the description and/or instructions furnished me and that the plat drawn hereon is a correct representation of that survey to the best of my knowledge and belief.

Laurence E. Schmit
Laurence E. Schmit R.L.S.

1/15/92
Date

91S-158.DES WP-91 91-1

