

TOPOGRAPHIC SURVEY

FEB 17 1992

LEGEND:

- 1"x24"x1.13 #/LF IRON PIPE SET
- EXISTING CONTOURS
- x- FENCE

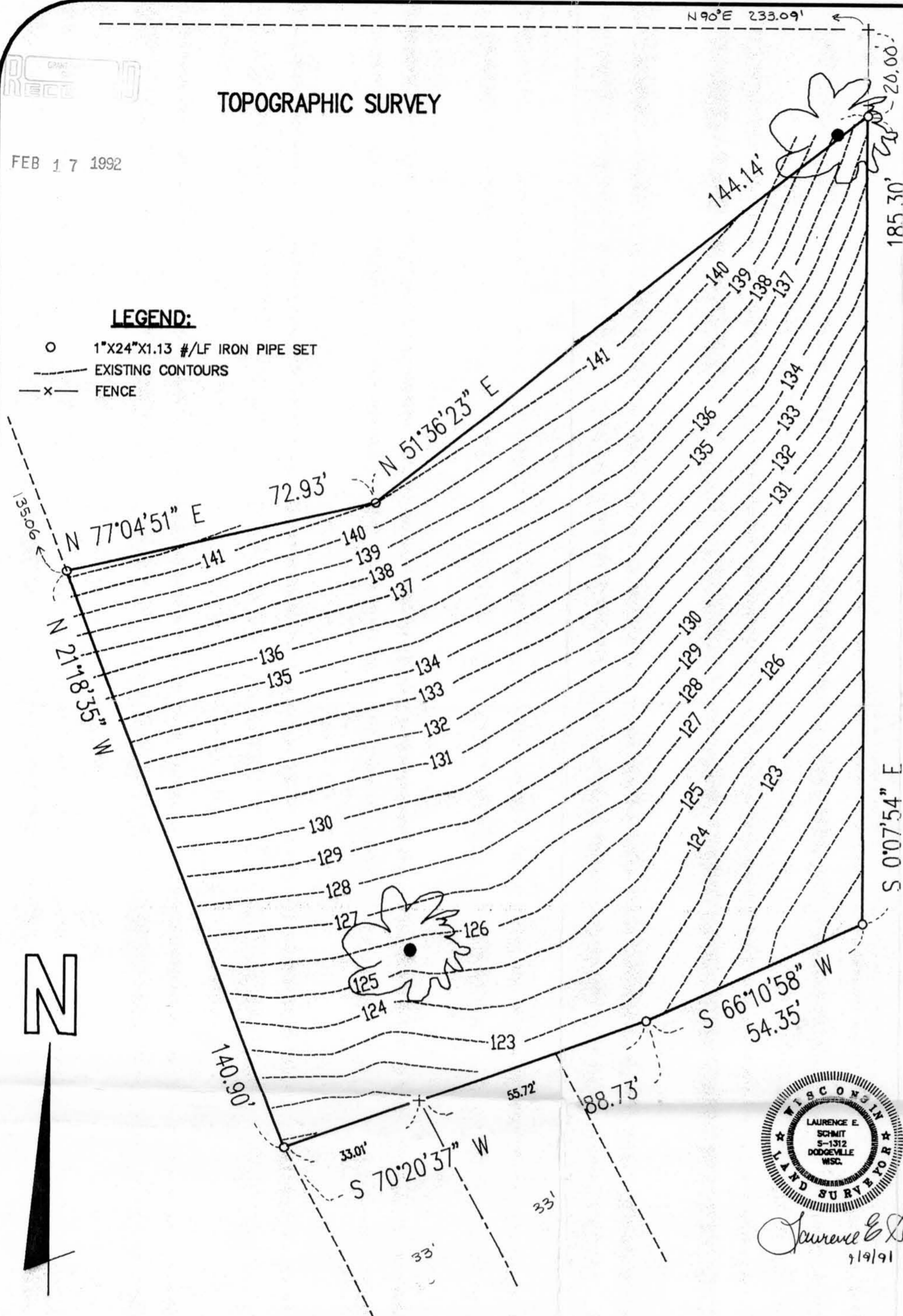

Laurence E. Schmit
9/9/91



PLAT OF SURVEY
FOR: RON & PATSY KOVARS

SCALE: 1"=100'

LEGEND:

- 1"x24"x1.13 #/LF IRON PIPE SET
- △ REBAR FOUND
- IRON PIPE FOUND
- POWER POLE
- x- FENCE
- () RECORDED AS
- + NO MONUMENT PLACED

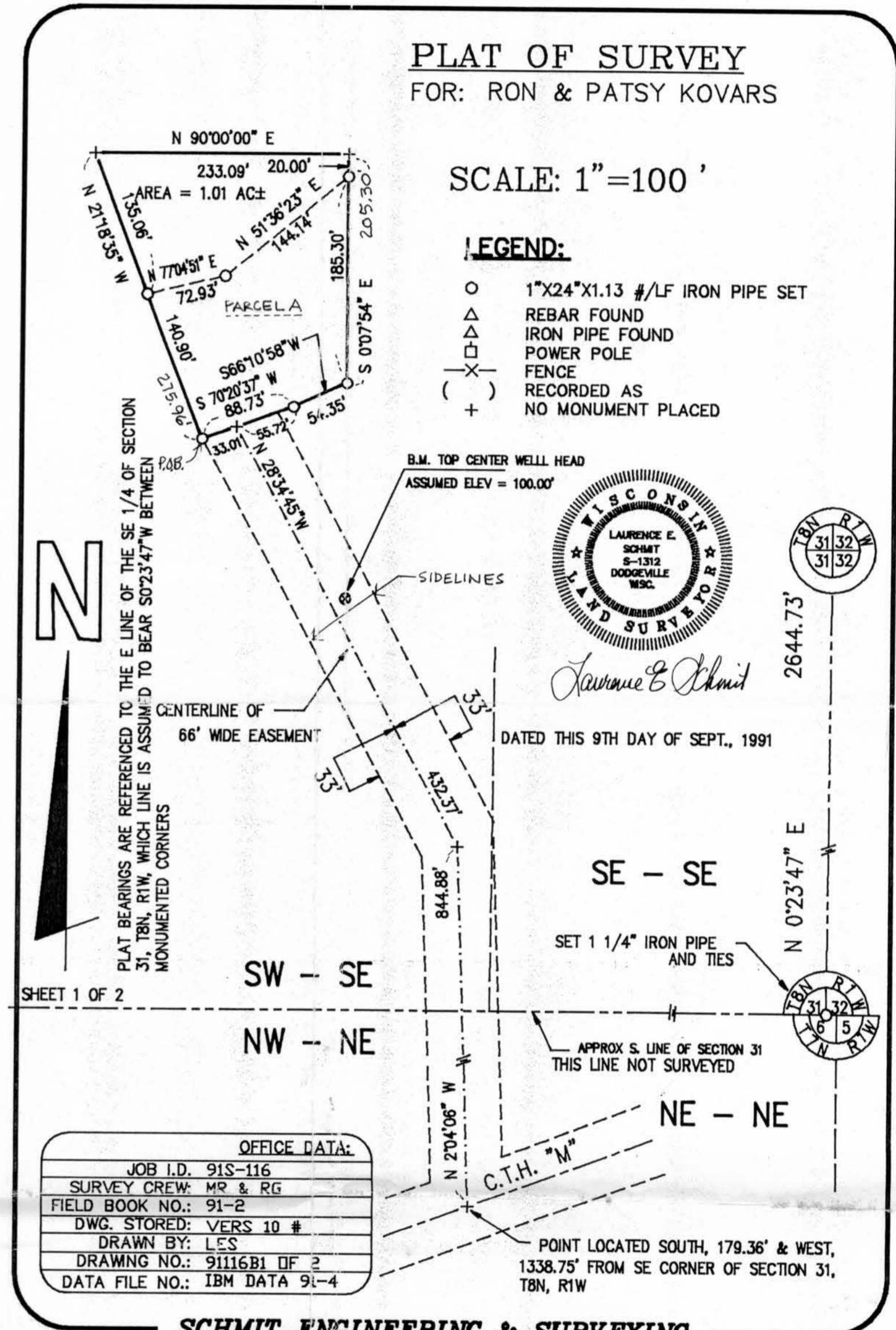

| OFFICE DATA: | |
|-----------------|---------------|
| JOB I.D. | 91S-116 |
| SURVEY CREW: | MR & RG |
| FIELD BOOK NO.: | 91-2 |
| DWG. STORED: | VERS 10 # |
| DRAWN BY: | LES |
| DRAWING NO.: | 91116B1 OF 2 |
| DATA FILE NO.: | IBM DATA 91-4 |

SCHMIT ENGINEERING & SURVEYING
206 S. IOWA ST DODGEVILLE, WI. 53533 (608)935-2721

Sec 31, T8N, R1W

FEB 17 1992

79

Plat of Survey for
Ron & Patsy Kovars
Job #91S-116
Sheet 2 of 2

PARCEL A DESCRIPTION

A parcel of land located in the SW 1/4 of the SE 1/4 of Section 31, T8N, R1W, Grant County, Wisconsin, more particularly described as follows:

Commencing at a point located South 179.36' and West, 1338.75' from the SE corner of said Section 31; thence N2°04'06"W, 844.88'; thence N28°34'45"W, 432.37'; thence S70°20'37"W, 33.01' to the point of beginning; thence N21°18'35"W, 275.96'; thence North, 90°E, 233.09'; thence S0°07'54"E, 205.30'; thence S66°10'58"W, 54.35'; thence S70°20'37"W, 88.73' to the point of beginning. Parcel contains 1.01 acres, more or less.

EASEMENT DESCRIPTION

A strip of land 66' in width and lying 33' on each side of the following described centerline: Said parcel being located in the NE 1/4 and NW 1/4 of the NE 1/4 of Section 6, T7N, R1W, and in the SE 1/4 and SW 1/4 of the SE 1/4 of Section 31, T8N, R1W, all in Grant County, Wisconsin, more particularly described as follows:

Commencing at a point in the centerline of CTH "M", said point being located South, 179.36' and West, 1338.75' from the SE Corner of said Section 31, said point also being point of beginning of said centerline; thence N2°04'06"W, 844.88'; thence N28°34'45"W, 432.37' to the point of termination of said centerline and strip description on the Southerly line of Parcel A. Intending to extend the sidelines of the last described course to intersect this Southerly line of Parcel A.

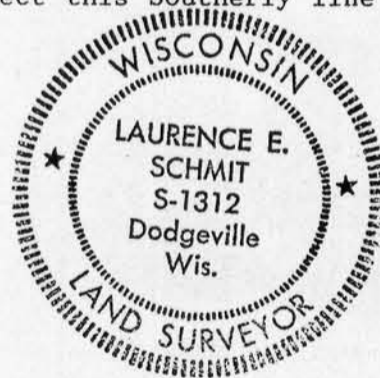

SURVEYOR'S CERTIFICATE

I hereby certify that I have made a survey according to the description and/or instructions furnished me and that the plat drawn hereon is a correct representation of that survey to the best of my knowledge and belief.

Laurence E. Schmit

Date 9/11/91

Laurence E. Schmit R.L.S.