

MORTGAGE SURVEY

SURVEYOR'S NOTE: NONE OF THE PROPERTY CORNERS WERE FOUND.

FEB 4 1992

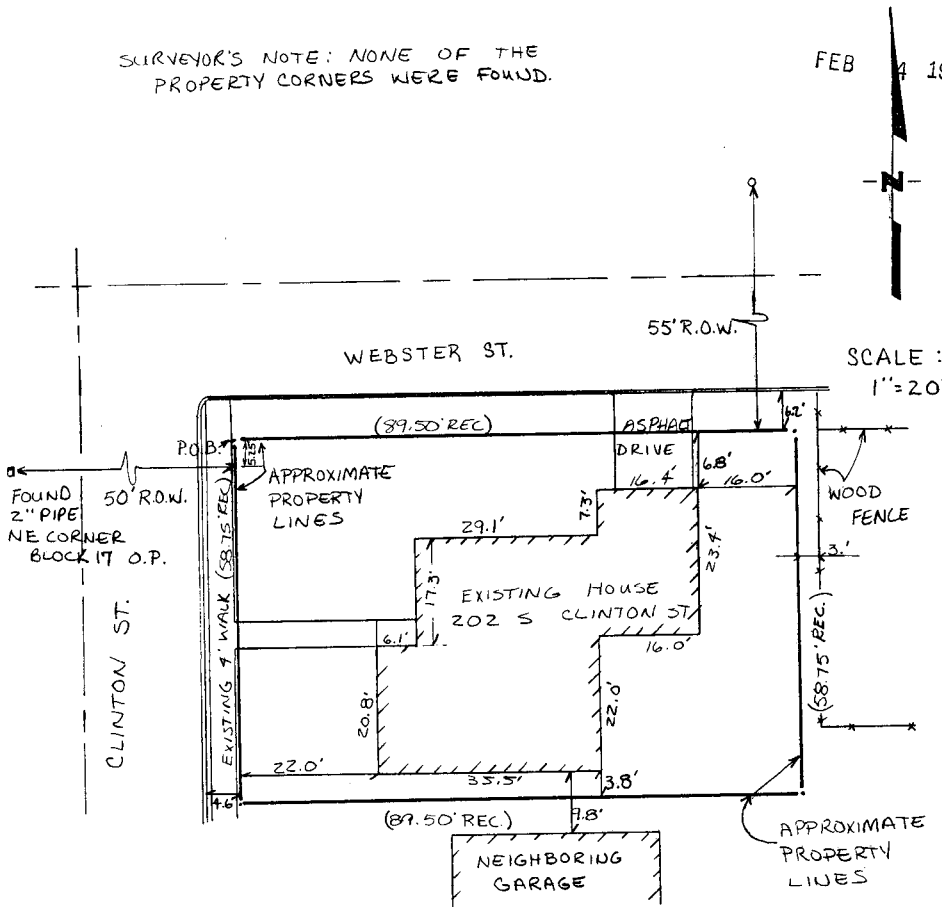

David F. Burbach
 DAVID F. BURBACH
 REGISTERED LAND SURVEYOR
 S-2019
 JANUARY 28, 1992

D. F. BURBACH MUNICIPAL & CIVIL ENGINEERS

5992 STATE HIGHWAY 80 SOUTH • PLATTEVILLE, WISCONSIN 53818 • (608) 348-3262

LEGAL DESCRIPTION:

A tract of land in the Southeast Quarter (S.E.1/4) of the Northeast Quarter (N.E.1/4) of Section Thirty-six (36), Township Two (2) North, Range One (1) West of the 4th P.M. in Grant County, Wisconsin, described as follows, to-wit: Commencing at a point 50 feet East and 5.25 feet North of the Northeast corner of Block Seventeen (17), Original Plat of the City of Cuba City, Grant County, Wisconsin; thence South 58.75 feet; thence East 89.50 feet; thence North 58.75 feet to the South boundary of Webster Street extended; thence West 89.50 feet along said South boundary to the place of beginning.

SURVEYOR'S NOTE:

As clients of D. F. Burbach Municipal & Civil Engineers, I/we request that the inspection be made according to the following specifications:

- 1). Only enough work be performed to satisfy the requirements of the lending institution.
- 2). Only recorded (Deed) distances and bearings be shown.

It is specifically intended to exempt this inspection from the requirements of A-E 7.03, A-E 7.05(2), (3), and (4) and A-E 7.06 of the Wisconsin Administrative Code, and is so stated and agreed to as required by A-E 7.01(2).

Jean Wanezek

Dated January 29, 1992

CERTIFICATE: I hereby certify that I have inspected the above described parcel and that the above map is a true representation thereof and shows the approximate location of the parcel, its recorded exterior boundaries, the location of all visible roadways and encroachments, if any. This inspection is made for the use of the purchasers' mortgage institution and is valid for one-half year from the date hereof. I further certify that such inspection and the representation thereof hereon are true and correct to the best of my knowledge and belief.

David F. Burbach

David F. Burbach
S-2019
Registered Land Surveyor
January 29, 1992



D. F. BURBACH MUNICIPAL & CIVIL ENGINEERS

5992 STATE HIGHWAY 80 SOUTH • P.O. BOX 721 • PLATTEVILLE, WISCONSIN 53818 • (608) 348-3262 • FAX (608) 348-4970