

PLAT of SURVEY for: Harry Reddy

JAN 15 1992

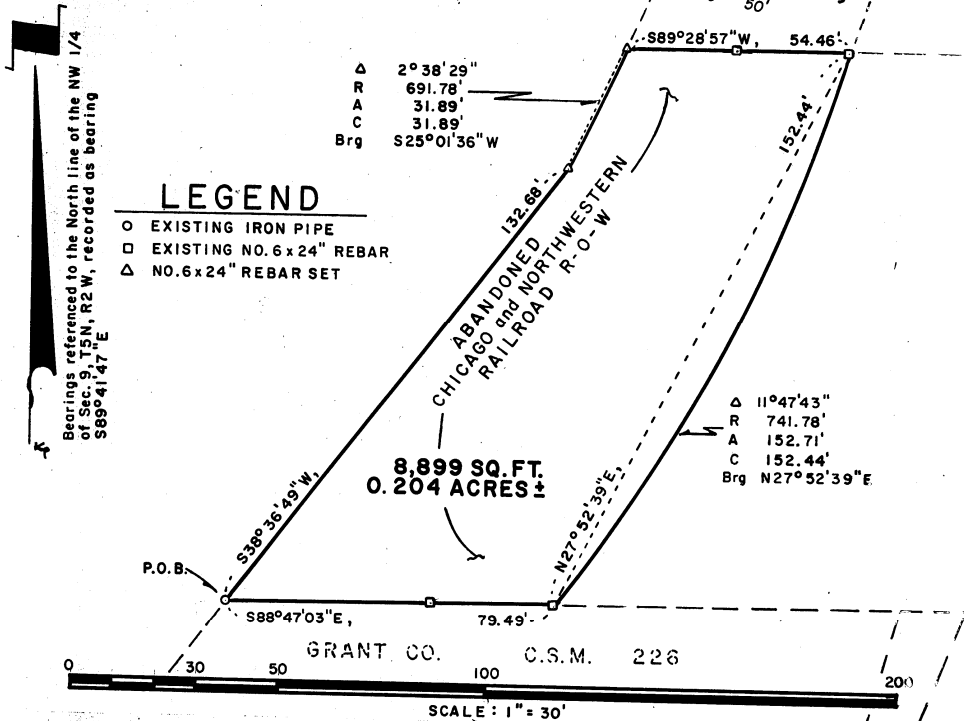

A parcel of land located in the Northwest 1/4 of the Northwest 1/4 of Section 9, Town 5 North, Range 2 West, Liberty Township, Grant County, Wisconsin, being more particularly described as:

Beginning at an existing iron pipe marking the Northwest corner of Grant County Certified Survey Map No. 226; thence S88°47'03"E along the North line thereof, 79.49' to a No. 6 reinforcing bar on the Easterly line of the abandoned Chicago and Northwestern Railroad right-of-way, being a 741.78' radius curve; thence Northeastly, 152.71' along the arc of said curve to the left, making a central angle of 11°47'43" and a long chord of 152.44' that bears N27°52'39"E to a No. 6 reinforcing bar; thence S89°28'57"W, 54.46' to a No. 6 reinforcing bar on the Westerly line of the abandoned Chicago and Northwestern Railroad right-of-way, being a 691.78' radius curve; thence Southwesterly, 31.89' along the arc of said curve to the right, making a central angle of 2°38'29" and a long chord of 31.89' that bears S25°01'36"W to a No. 6 reinforcing bar; thence S38°36'49"W, 132.68' to the point of beginning. Containing 8,899 square feet, (0.204 acres, more or less), and is subject to any and all recorded easements and rights-of-way.

**SURVEYOR'S CERTIFICATE**

I, Bruce D. Bowden, Registered Wisconsin Land Surveyor - 1250, do hereby certify that I have surveyed, monumented and mapped the property described hereon in accordance with the instructions of Mr. Harry Reddy, and that this map is a correct representation thereof to the best of my knowledge and belief.

*Bruce D. Bowden*

Bruce D. Bowden, RLS - 1250  
Bowden Surveying  
619 W. Merrimac Street  
Dodgeville, WI 53533  
(608) 935-5513

