

Sec 22, T8N, R1W

REC-70

SURVEY PLAT
WOODLAND CONSULTANTS, INC.

1992

SURVEY FOR: Ron Hasburgh

December 23, 1991

Sheet 1 of 2

All that part of the Southwest Quarter (SW $\frac{1}{4}$) of the Southeast Quarter (SE $\frac{1}{4}$) of Section 22, T. 8 N., R. 1 W., Town of Muscoda, Grant County, Wisconsin bounded and described as follows:

Commencing at the South Quarter (S $\frac{1}{4}$) Corner of said Section 22; Thence N 01°-15'-05" E, 928.29 feet to an iron pipe, the Point of Beginning; Thence continuing N 01°-15'-05" E, 145.00 feet to an iron pipe; Thence S 88°-44'-55" E, 150.21 feet to an iron pipe; Thence S 00°-44'-55" W, 145.00 feet to an iron pipe; Thence N 88°-45'-05" W, 151.48 feet to the Point of Beginning; Said parcel contains 21,871.65 square feet or 0.502 acre of land, being subject to any easements of record.

I certify that I have surveyed the above described parcel of land and that the following Plat is an accurate survey and a true representation thereof and correctly shows the exterior boundary lines of said parcel and the correct measurements thereof to the best of my knowledge and belief.

Dated this 27th day
of DECEMBER, 1991
Richland Center, Wisconsin

Terry L. Cornell
Registered Land Surveyor S-1905

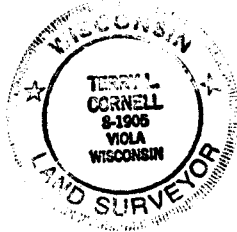

JAN 9 1992

858.002

SURVEY PLAT

SURVEY FOR: RON HASBURGH

DECEMBER 23, 1991

PARCEL LOCATED IN THE SOUTHWEST QUARTER
(SW $\frac{1}{4}$) OF THE SOUTHEAST QUARTER (SE $\frac{1}{4}$) OF
SECTION 22, T. 8 N., R. 1 W., TOWNSHIP OF
MUSCODA, GRANT COUNTY, WISCONSIN.

SHEET 2 OF 2

JAN 9 1992

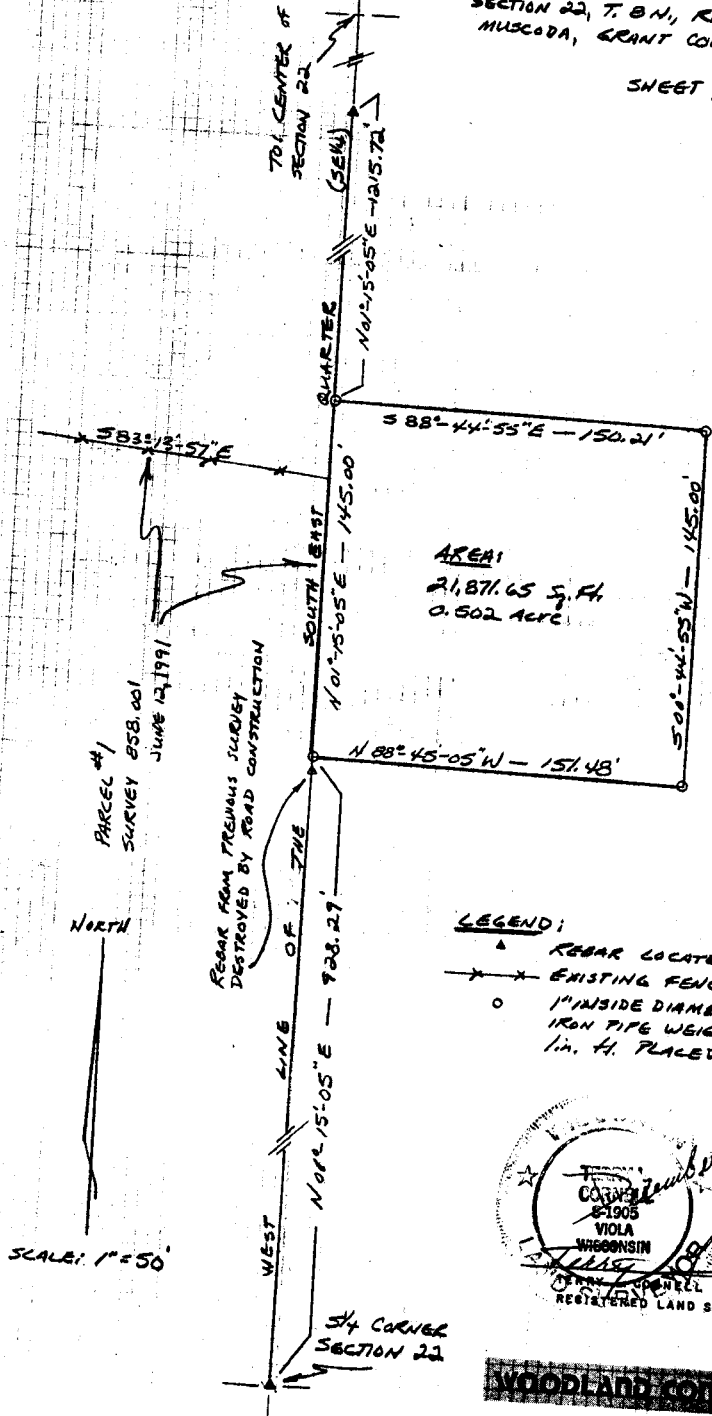

NOTE: BEARINGS ARE REFERENCED TO
PREVIOUS SURVEYS, WEST LINE
OF THE SOUTHEAST QUARTER
(SE $\frac{1}{4}$) OF SECTION 22
RECORDED AS N 01° 15' 05\"/>

- LEGEND:**
- ▲ REBAR LOCATED.
 - × × EXISTING FENCE LINE.
 - 1" INSIDE DIAMETER X 24" IRON PIPE WEIGHING 113 LBS./LIN. FT. PLACED.

December 27, 1991
 COOPER
 8-1905
 VIOLA
 WISCONSIN
 REGISTERED LAND SURVEYOR 8-1905

WOODLAND CONSULTING INC.

Engineering, Land Surveying, Buildings & Soil Investigation
 P.O. Box 548
 755 Valley View Drive
 Richland Center, WI 53581-0548
 (608) 647-2181

858.002