

MORTGAGE SURVEY

NOV 25 2001

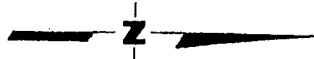

SCALE: 1" = 20'

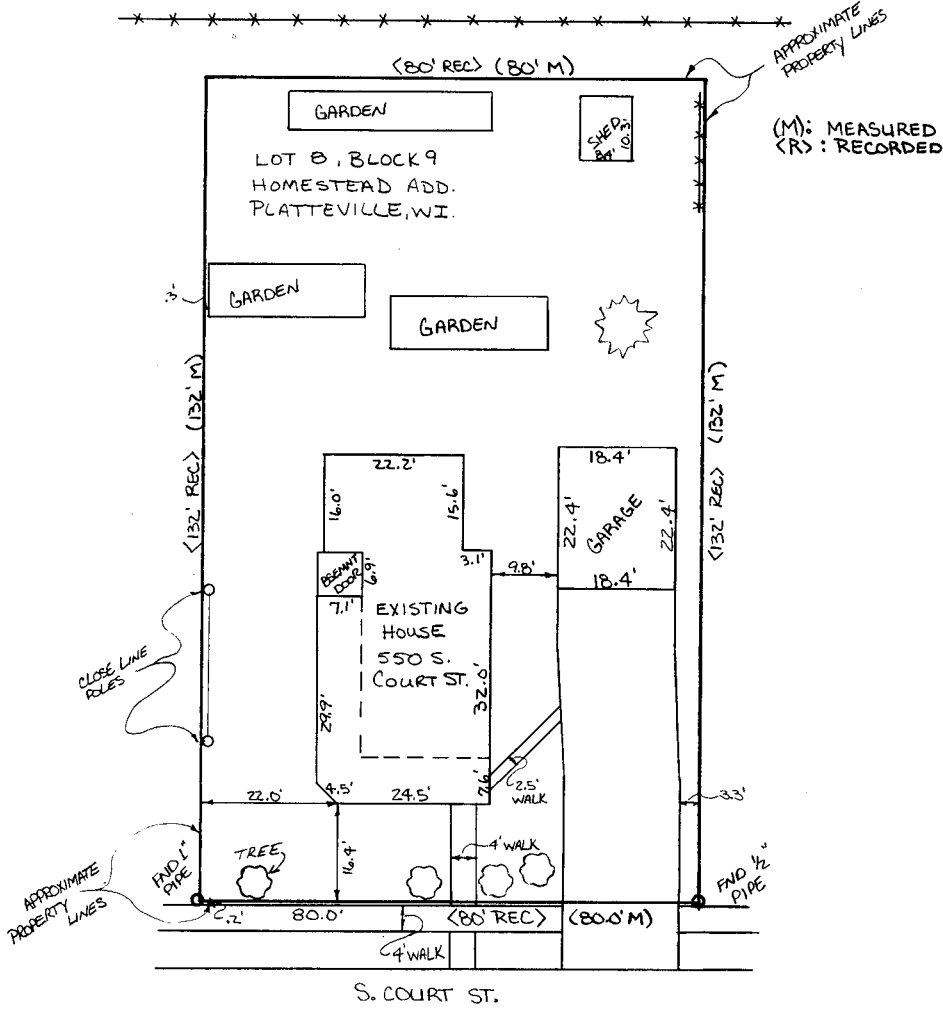

David F. Burbach
 David F. Burbach
 S-2019
 Registered Land Surveyor
 November 20, 1991

D. F. BURBACH MUNICIPAL & CIVIL ENGINEERS

5992 STATE HIGHWAY 80 SOUTH, PLATTEVILLE, WISCONSIN 53818 • (608) 348-3262

SD

LEGAL DESCRIPTION:

Lot 8, Block 9 of Homestead Addition to the City of Platteville, Grant County, Wisconsin.

SURVEYOR'S NOTE:

As clients of D. F. Burbach Municipal & Civil Engineers, I/we request that the inspection be made according to the following specifications:

- 1). Only enough work be performed to satisfy the requirements of the lending institution.
- 2). Only recorded (Deed) distances and bearings be shown.

It is specifically intended to exempt this inspection from the requirements of A-E 7.03, A-E 7.05(2), (3), and (4) and A-E 7.06 of the Wisconsin Administrative Code, and is so stated and agreed to as required by A-E 7.01(2).

[Handwritten Signature]

Dated November 20, 1991

CERTIFICATE: I hereby certify that I have inspected the above described parcel and that the above map is a true representation thereof and shows the approximate location of the parcel, its recorded exterior boundaries, the location of all visible roadways and encroachments, if any. This inspection is made for the use of the purchasers' mortgage institution and is valid for one-half year from the date hereof. I further certify that such inspection and the representation thereof hereon are true and correct to the best of my knowledge and belief.

[Handwritten Signature]

David F. Burbach
S-2019
Registered Land Surveyor
November 20, 1991



D. F. BURBACH MUNICIPAL & CIVIL ENGINEERS

5992 STATE HIGHWAY 80 SOUTH • P.O. Box 721 • PLATTEVILLE, WISCONSIN 53818 • (608) 348-3262 • FAX (608) 348-4970