

MORTGAGE SURVEY

SCALE: 1" = 20'

OCT 21 1991

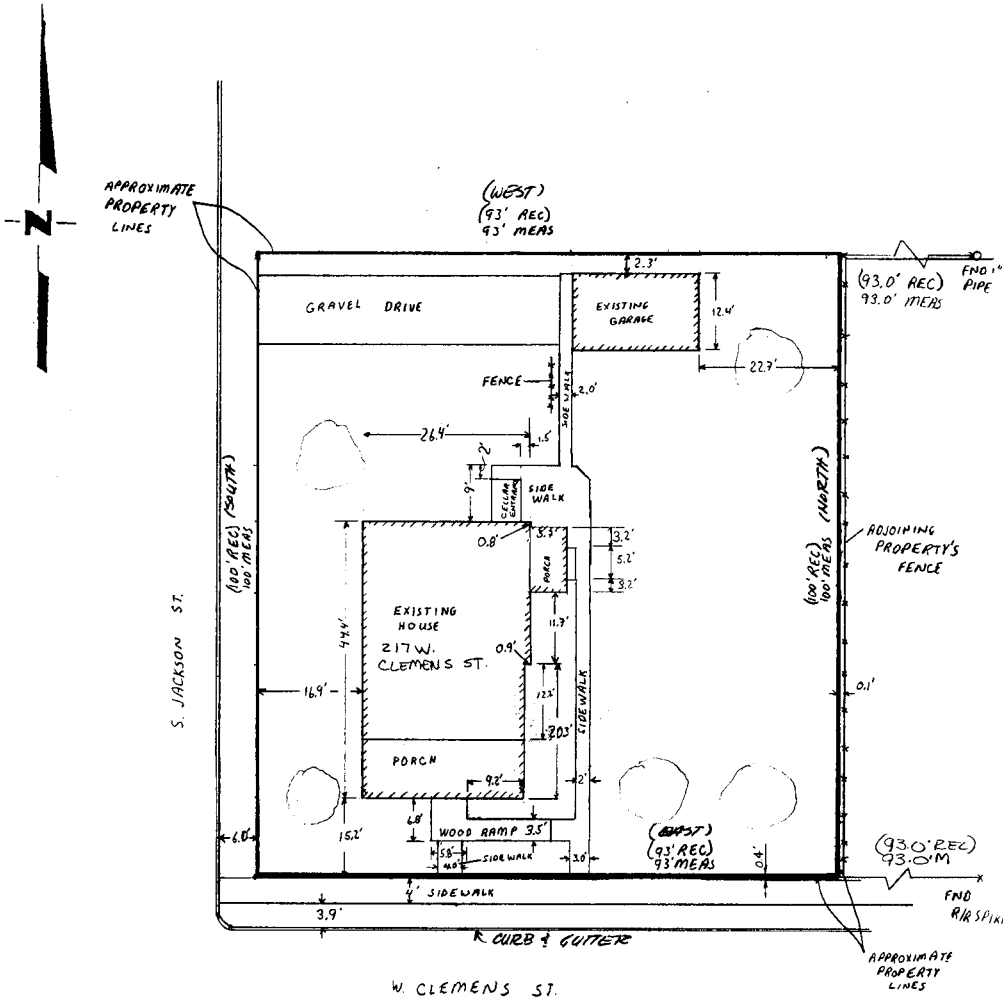

Keith E. Dalsing
 KEITH E. DALSING
 S-1989
 REGISTERED LAND SURVEYOR
 OCTOBER 11, 1991

D. F. BURBACH MUNICIPAL & CIVIL ENGINEERS

5992 STATE HIGHWAY 80 SOUTH • PLATTEVILLE, WISCONSIN 53818 • (608) 348-3262

LEGAL DESCRIPTION:

A parcel of land in the Southwest Quarter (S.W.1/4) of the Northeast Quarter (N.E.1/4) of Section Thirty-six (36), Township Two (2) North, Range One (1) West of the 4th P.M., City of Cuba City, Grant County, Wisconsin, described as follows, to-wit:

Commencing 165 feet South of the Southwest corner of Block Twenty-five (25), of the Original Plat of the Village (now City) of Cuba City;
thence South 100 feet;
thence East 93 feet;
thence North 100 feet;
thence West 93 feet to the place of beginning.

SURVEYOR'S NOTE:

As clients of D. F. Burbach Municipal & Civil Engineers, I/we request that the inspection be made according to the following specifications:

- 1). Only enough work be performed to satisfy the requirements of the lending institution.
- 2). Only recorded (Deed) distances and bearings be shown.

It is specifically intended to exempt this inspection from the requirements of A-E 7.03, A-E 7.05(2), (3), and (4) and A-E 7.06 of the Wisconsin Administrative Code, and is so stated and agreed to as required by A-E 7.01(2).

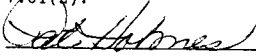

Dated October 11, 1991

CERTIFICATE: I hereby certify that I have inspected the above described parcel and that the above map is a true representation thereof and shows the approximate location of the parcel, its recorded exterior boundaries, the location of all visible roadways and encroachments, if any. This inspection is made for the use of the purchasers' mortgage institution and is valid for one-half year from the date hereof. I further certify that such inspection and the representation thereof hereon are true and correct to the best of my knowledge and belief.

Keith E. Dalsing
S-1989
Registered Land Surveyor
October 11, 1991



D. F. BURBACH MUNICIPAL & CIVIL ENGINEERS

5992 STATE HIGHWAY 80 SOUTH • P.O. BOX 721 • PLATTEVILLE, WISCONSIN 53818 • (608) 348-3262 • FAX (608) 348-4970