

City of Cedar City
Clemen's Addition

47

MORTGAGE SURVEY

OCT 17 1991

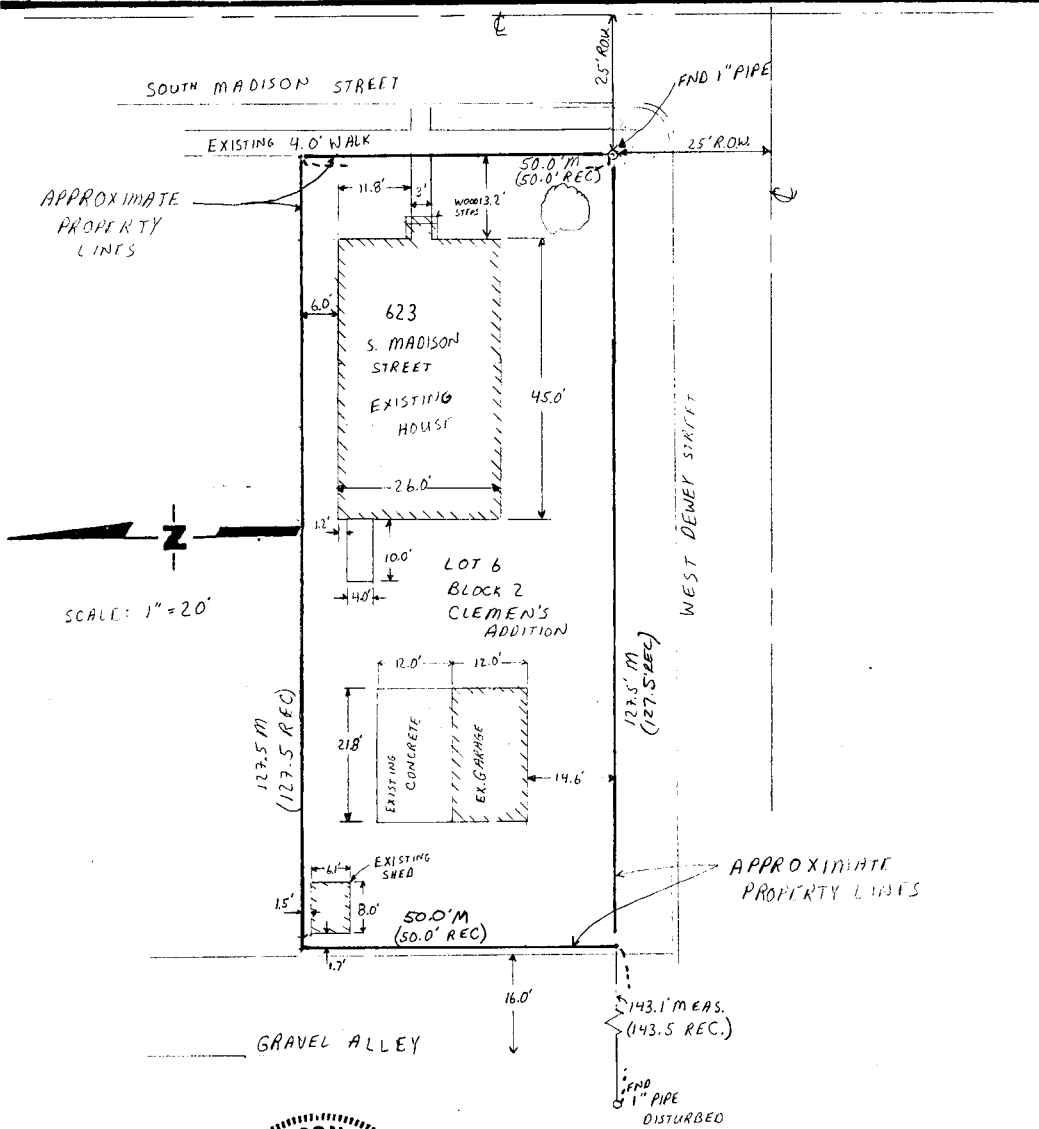

David F. Burbach

David F. Burbach
S-2019
Registered Land Surveyor
September 26, 1991

D. F. BURBACH MUNICIPAL & CIVIL ENGINEERS

5992 STATE HIGHWAY 80 SOUTH • PLATTEVILLE, WISCONSIN 53818 • (608) 348-3262

Page 1 of 2

LEGAL DESCRIPTION:

OCT 17 1991

Lot Six (6) in Block Two (2) of Clemen's Addition to the Village (now City) of Cuba City, Grant County, Wisconsin, according to the recorded plat thereof.

SURVEYOR'S NOTE:

As clients of D. F. Burbach Municipal & Civil Engineers, I/we request that the inspection be made according to the following specifications:

1). Only enough work be performed to satisfy the requirements of the lending institution.

2). Only recorded (Deed) distances and bearings be shown.

It is specifically intended to exempt this inspection from the requirements of A-E 7.03, A-E 7.05(2), (3), and (4) and A-E 7.06 of the Wisconsin Administrative Code, and is so stated and agreed to as required by A-E 7.01(2).

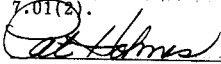

Dated September 26, 1991

CERTIFICATE: I hereby certify that I have inspected the above described parcel and that the above map is a true representation thereof and shows the approximate location of the parcel, its recorded exterior boundaries, the location of all visible roadways and encroachments, if any. This inspection is made for the use of the purchasers' mortgage institution and is valid for one-half year from the date hereof. I further certify that such inspection and the representation thereof hereon are true and correct to the best of my knowledge and belief.

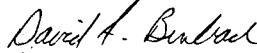

David F. Burbach
S-2019
Registered Land Surveyor
September 26, 1991



D. F. BURBACH MUNICIPAL & CIVIL ENGINEERS

5992 STATE HIGHWAY 90 SOUTH • P.O. BOX 721 • PLATTEVILLE, WISCONSIN 53818 • (608) 348-3252 • FAX (608) 348-4970

PAGE 2 OF 2