

MORTGAGE SURVEY

OCT 17 2021

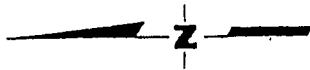

SCALE: 1"=60'

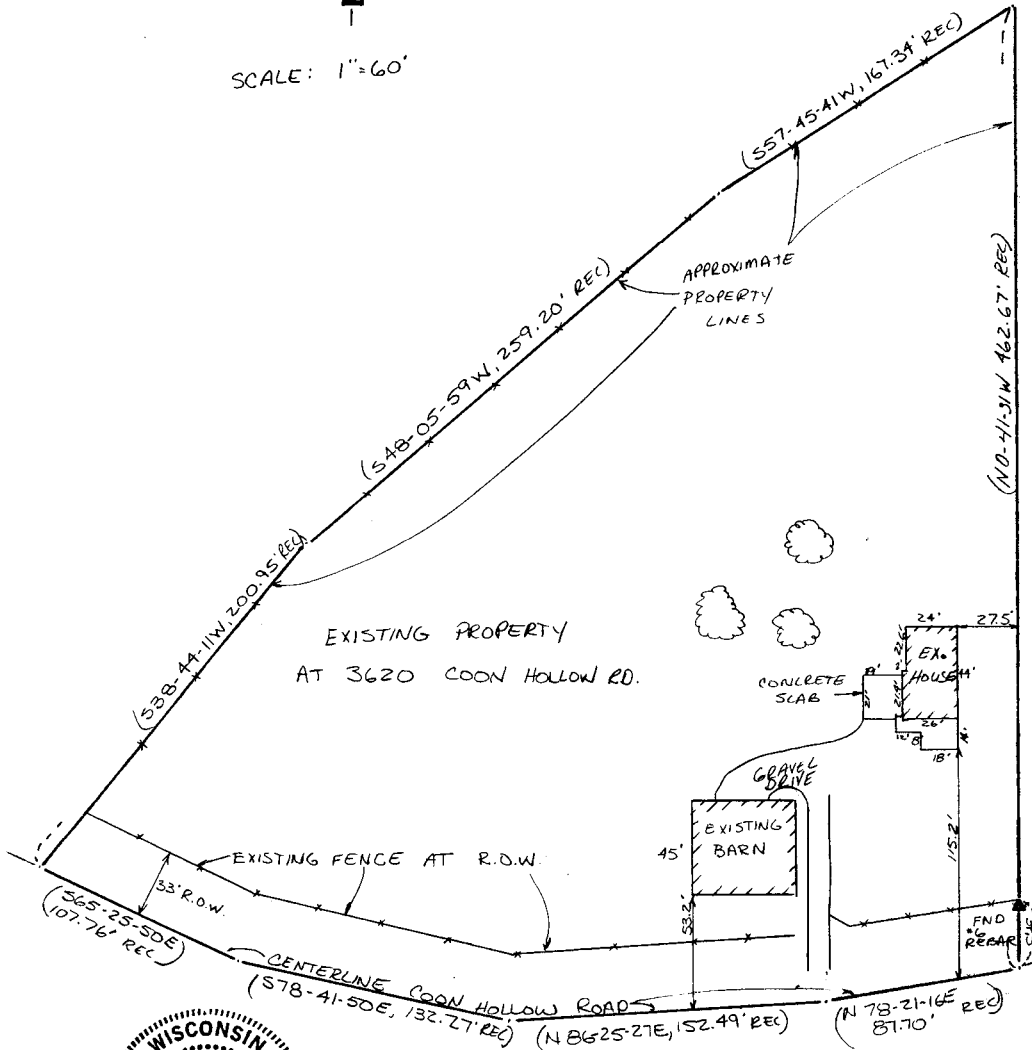

David F. Burbach
 DAVID F. BURBACH
 S-2019
 REGISTERED LAND SURVEYOR
 SEPTEMBER 30, 1991

D. F. BURBACH MUNICIPAL & CIVIL ENGINEERS

5992 STATE HIGHWAY 80 SOUTH • PLATTEVILLE, WISCONSIN 53818 • (608) 348-3262

LEGAL DESCRIPTION:

A parcel of land located partly in the Northeast Quarter (N.E. 1/4) of the Southeast Quarter (S.E. 1/4) and partly in the Southeast Quarter (S.E.1/4) of the Southeast Quarter (S.E. 1/4), all in Section Thirty-three (33), Township Five (5) North, Range Two (2) West of the 4th P.M., Grant County, Wisconsin, containing 3.10 acres, and described as follows, to-wit:

Commencing at the southeast Corner of said Section 33;
thence North 0° 41' 31" West 912.71 feet to a point in the centerline of Coon Hollow Road and the point of beginning;
thence North 0° 41' 31" West 462.67 feet to a 3/4 inch diameter reinforcing bar;
thence South 57° 45' 41" West 167.34 feet to a 3/4 inch diameter reinforcing bar;
thence South 48° 05' 59" West 259.20 feet to a 3/4 inch diameter reinforcing bar;
thence South 38° 44' 11" West 200.95 feet to a point in the centerline of Coon Hollow Road;
thence South 65° 25' 50" East 107.76 feet to a point in said centerline;
thence South 78° 41' 50" East 132.27 feet to a point in said centerline;
thence North 86° 25' 27" East 152.49 feet to a point in said centerline;
thence North 78° 21' 16" East 87.70 feet to the point of beginning.

SURVEYOR'S NOTE:

As clients of D. F. Burbach Municipal & Civil Engineers, I/we request that the inspection be made according to the following specifications:

- 1). Only enough work be performed to satisfy the requirements of the lending institution.
- 2). Only recorded (Deed) distances and bearings be shown.

It is specifically intended to exempt this inspection from the requirements of A-E 7.03, A-E 7.05(2), (3), and (4) and A-E 7.06 of the Wisconsin Administrative Code, and is so stated and agreed to as required by A-E

7.01(2)

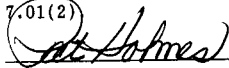

Dated September 30, 1991

CERTIFICATE: I hereby certify that I have inspected the above described parcel and that the above map is a true representation thereof and shows the approximate location of the parcel, its recorded exterior boundaries, the location of all visible roadways and encroachments, if any. This inspection is made for the use of the purchasers' mortgage institution and is valid for one-half year from the date hereof. I further certify that such inspection and the representation thereof hereon are true and correct to the best of my knowledge and belief.

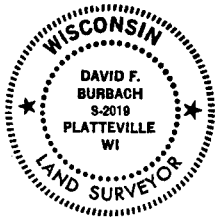

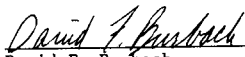
David F. Burbach
S-2019
Registered Land Surveyor
September 30, 1991

D. F. BURBACH MUNICIPAL & CIVIL ENGINEERS

5992 STATE HIGHWAY 80 SOUTH • P.O. BOX 721 • PLATTEVILLE, WISCONSIN 53818 • (608) 348-3262 • FAX (608) 348-4970