

BENCHMARK SURVEYS, INC.

P.O. BOX 486 608/647-8533
RICHLAND CENTER, WISCONSIN 53581



SURVEYING-PLANNING



SCALE 1" = 20'

PLAT OF SURVEY

FOR

BEATRICE LEHMAN

OCT 15 1991

DESCRIPTION

The East 67 feet of the South 27 feet in the Southeast Corner of Lot 8, Block 120 of the Original Plat of Muscodia, being located in part of the East One-half of the Northwest One-quarter of Section 12, Township 8 North, Range 1 West, Village of Muscodia, Grant County, Wisconsin.

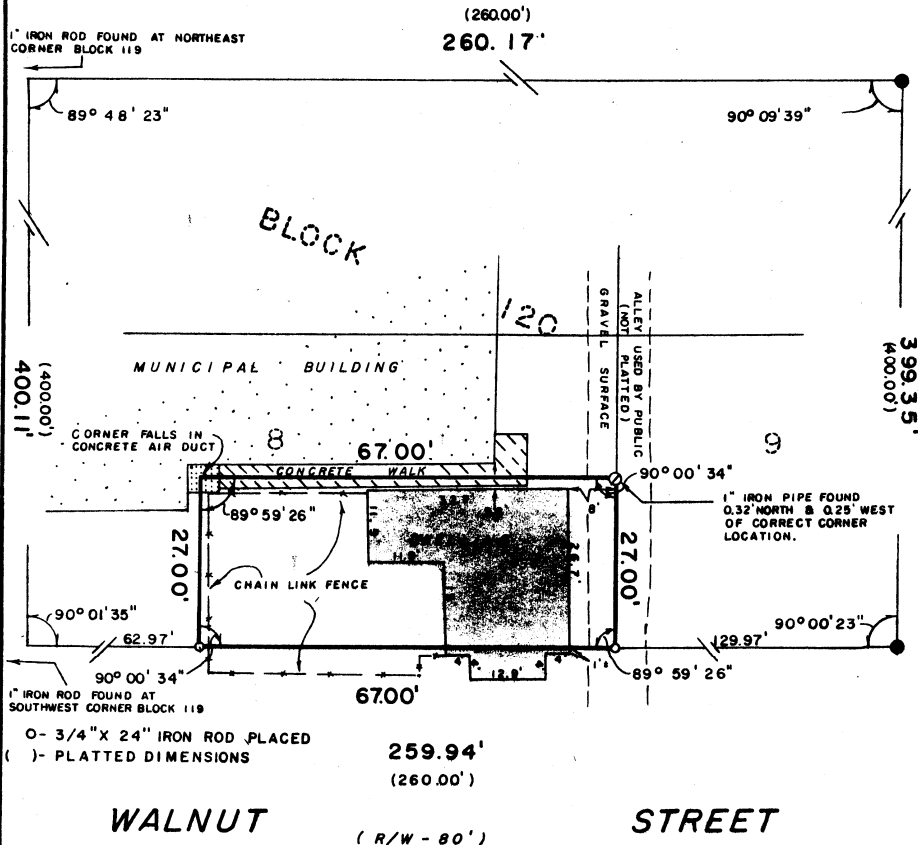

O- 3/4" X 24" IRON ROD PLACED AT PLATTED DIMENSIONS 259.94' (260.00')

WALNUT STREET (R/W - 80')

"I HAVE SURVEYED THE ABOVE DESCRIBED PROPERTY, AND THE ABOVE MAP IS A TRUE REPRESENTATION THEREOF AND SHOWS THE SIZE AND LOCATION OF THE PROPERTY, ITS EXTERIOR BOUNDARIES, THE LOCATION AND DIMENSIONS OF ALL STRUCTURES THEREON, FENCES, ROADWAYS, APPARENT EASEMENTS AND ENCROACHMENTS, IF ANY.

THIS SURVEY IS MADE FOR THE EXCLUSIVE USE OF THE PRESENT OWNERS OF THE PROPERTY, AND ALSO THOSE WHO PURCHASE, MORTGAGE OR GUARANTEE THE TITLE THEREOF, WITHIN ONE (1) YEAR FROM DATE HEREOF; AND AS TO THEM I HEREBY CERTIFY THAT SAID SURVEY AND THE ABOVE MAP WERE MADE IN ACCORDANCE WITH ACCEPTABLE PROFESSIONAL STANDARDS AND THAT THE INFORMATION CONTAINED HEREON IS TO THE BEST OF MY KNOWLEDGE, INFORMATION AND BELIEF A TRUE AND ACCURATE REPRESENTATION THEREOF."

DATED October 7, 1991

