



PLAT OF SURVEY

LOCATED IN THE SOUTHWEST QUARTER OF THE SOUTHEAST QUARTER (SW $\frac{1}{4}$ -SE $\frac{1}{4}$) OF SECTION 18, TOWNSHIP 6 NORTH, RANGE 5 WEST OF THE FOURTH PRINCIPAL MERIDIAN, TOWN OF MILLVILLE, GRANT COUNTY, WISCONSIN.

LEGEND:

-  Parcel boundary established.
-  Found 3/4" ϕ iron rod.
-  Set 3/4" ϕ x 24" iron rod weighing 1.50 lbs./ft.

NOTE: The easterly line of the west one-half of the SE $\frac{1}{4}$ of Section 18, T6N, R5W is assumed to bear : N 00 $^{\circ}$ -00'-00" E.

SW 1/4-SE 1/4

AREA: 1.87 acres

SCALE: 1" = 100'

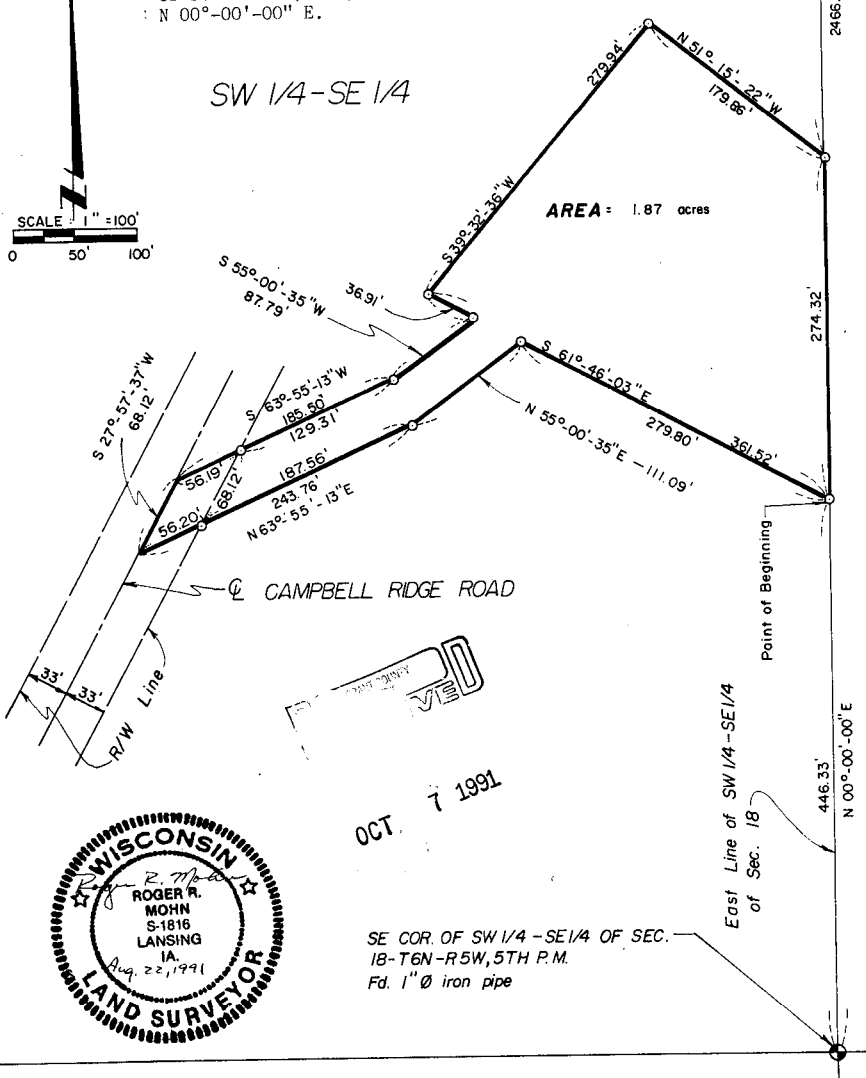
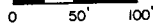

OCT 7 1991



SE COR. OF SW 1/4 - SE 1/4 OF SEC. 18-T6N-R5W, 5TH P.M. Fd. 1" ϕ iron pipe

MOHN SURVEYING R.R. 1 - BOX 114 LANSING, IOWA	PREPARED FOR: Keith Loney DATE SURVEYED: 8/9/91 - Bk. 5/105	SHEET NO. 1 OF 2
--	--	------------------

PLAT OF SURVEY

SURVEYOR'S CERTIFICATE:

I, Roger R. Mohn, a Wisconsin registered land surveyor, no. S-1816, do hereby certify that at the request of Keith Loney, I have surveyed, monumented and mapped a parcel of land under my responsible direction and supervision and that such map and legal description correctly represents all exterior boundaries in full compliance with the Wisconsin Statutes to the best of my knowledge and belief.

Part of the Southwest Quarter of the Southeast Quarter (SW $\frac{1}{4}$ -SE $\frac{1}{4}$) of Section Eighteen (18), Township Six (6) North, Range Five (5) West of the Fourth Principal Meridian, Town of Millville, Grant County, Wisconsin, to-wit:

Commencing at the Southeast Corner of the Southwest Quarter of the Southeast Quarter (SW $\frac{1}{4}$ -SE $\frac{1}{4}$) of Section 18, T6N, R5W of the 4th P.M.; thence N 00°-00'-00" E 446.33 feet along the easterly line of said SW $\frac{1}{4}$ -SE $\frac{1}{4}$ to the Point of Beginning; thence N 00°-00'-00" E 274.32 feet along the easterly line of said SW $\frac{1}{4}$ -SE $\frac{1}{4}$; thence N 51°-15'-22" W 179.86 feet; thence S 39°-32'-36" W 279.94 feet; thence S 61°-46'-03" E 36.91 feet; thence S 55°-00'-35" W 87.79 feet; thence S 63°-55'-13" W 185.50 feet; thence S 27°-57'-37" W 68.12 feet along the centerline of Campbell Ridge Road; thence N 63°-55'-13" E 243.76 feet; thence N 55°-00'-35" E 111.09 feet; thence S 61°-46'-03" E 279.80 feet to the Point of Beginning. Said described parcel contains a total of 1.87 acres more or less. The easterly line of the west one-half of the SE $\frac{1}{4}$ of Section 18, T6N, R5W is assumed to bear N 00°-00'-00" E.

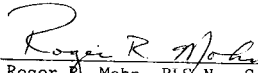
Roger R. Mohn, RLS No. S-1816



August 22, 1991
Date

MOHN SURVEYING
R.R. 1 - BOX 114
LANSING, IOWA

PREPARED FOR: Keith Loney

DATE SURVEYED: 8/9/91 - Bk. 5/105

SHEET NO. 2 OF 2