

SEP 26 1991

PLAT of SURVEY for: Orville Hill Fennimore, WI

Scale: 1" = 40'

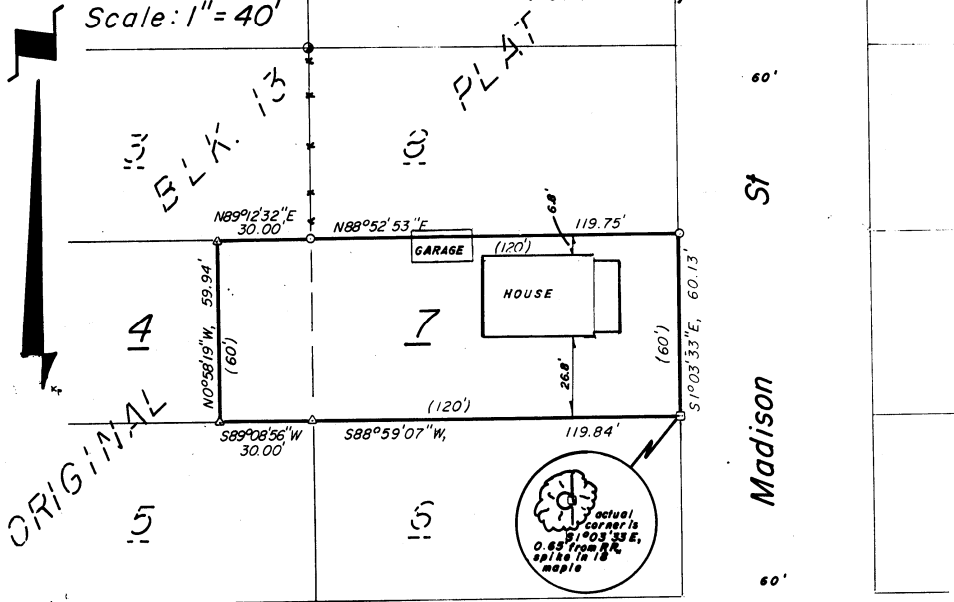

ORIGINAL

Legend

- △ No. 6x24" reinforcing bar set
- Existing 1"Ø iron pipe
- Existing 1" round, solid iron rod
- *** Fence
- () Recorded as
- Railroad spike set

14th St

Madison St

DESCRIPTION

A parcel of land located in the Northeast 1/4 of the Southwest 1/4 of Section 19, Town 6 North, Range 2 West, City of Fennimore, Grant County, Wisconsin, being more particularly described as:

Lot 7 and the East 30' of Lot 4 in Block 13 of the Original Plat of the Village (now City) of Fennimore, Grant County, Wisconsin

SURVEYOR'S CERTIFICATE

I, Bruce D. Bowden, Registered Wisconsin Land Surveyor - 1250, do hereby certify that I have surveyed, monumented, and mapped the property described herein in accordance with the instructions of Mr. Orville Hill, and that this map is a correct representation thereof to the best of my knowledge and belief.

Bruce D. Bowden August 1, 1991 Date

Bruce D. Bowden, RLS - 1250
 BOWDEN SURVEYING
 704 North Main Street
 Dodgeville, WI 53533
 Phone (608) 935 - 5313

