

MORTGAGE SURVEY

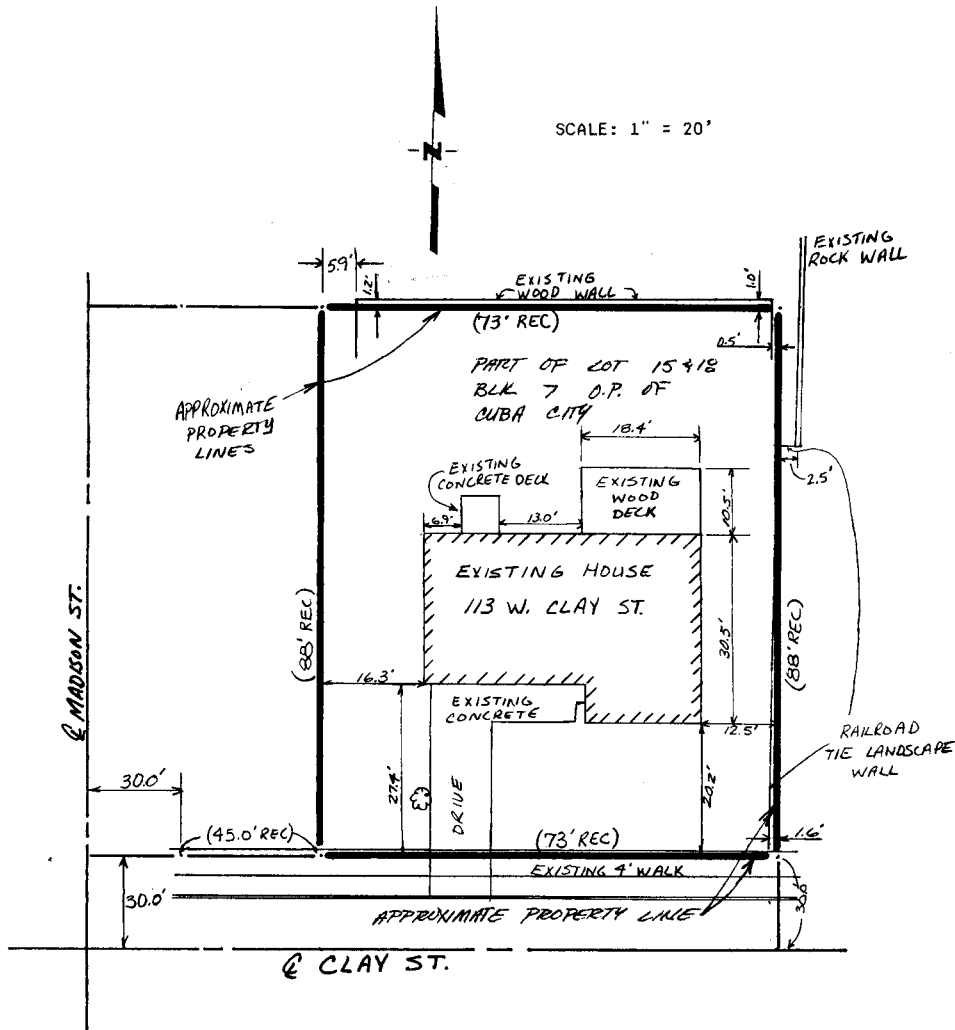

Keith E. Dalsing
 KEITH E. DALSING
 S-1989
 REGISTERED LAND SURVEYOR
 JULY 25, 1991

SEP 16 1991

D. F. BURBACH MUNICIPAL & CIVIL ENGINEERS

5992 STATE HIGHWAY 80 SOUTH • PLATTEVILLE, WISCONSIN 53818 • (608) 348-3262

Page 1 of 2

FE

LEGAL DESCRIPTION:

Part of Lots Fifteen (15) and Eighteen (18) in Block Seven (7) of the Original Plat of the Village (now City) of Cuba City, Grant County, Wisconsin, according to the recorded map or plat thereof, described as follows, to-wit: Beginning at the Southwest corner of said Lot 18; thence East 45 feet to the place of beginning; thence North 88 feet; thence East 73 feet; thence South 88 feet; thence West 73 feet to the place of beginning.

SURVEYOR'S NOTE:

As clients of D. F. Burbach Municipal & Civil Engineers, I/we request that the inspection be made according to the following specifications:

- 1). Only enough work be performed to satisfy the requirements of the lending institution.
- 2). Only recorded (Deed) distances and bearings be shown.

It is specifically intended to exempt this inspection from the requirements of A-E 7.03, A-E 7.05(2), (3), and (4) and A-E 7.06 of the Wisconsin Administrative Code, and is so stated and agreed to as required by A-E 7.01(2).

 Dated July 23, 1991

CERTIFICATE: I hereby certify that I have inspected the above described parcel and that the above map is a true representation thereof and shows the approximate location of the parcel, its recorded exterior boundaries, the location of all visible roadways and encroachments, if any. This inspection is made for the use of the purchasers' mortgage institution and is valid for one-half year from the date hereof. I further certify that such inspection and the representation thereof hereon are true and correct to the best of my knowledge and belief.

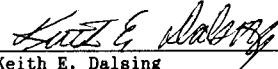

Keith E. Dalsing
S-1989
Registered Land Surveyor
July 23, 1991

D. F. BURBACH MUNICIPAL & CIVIL ENGINEERS

5992 STATE HIGHWAY 80 SOUTH • P.O. BOX 721 • PLATTEVILLE, WISCONSIN 53818 • (608) 348-3262 • FAX (608) 348-4970