

MORTGAGE SURVEY

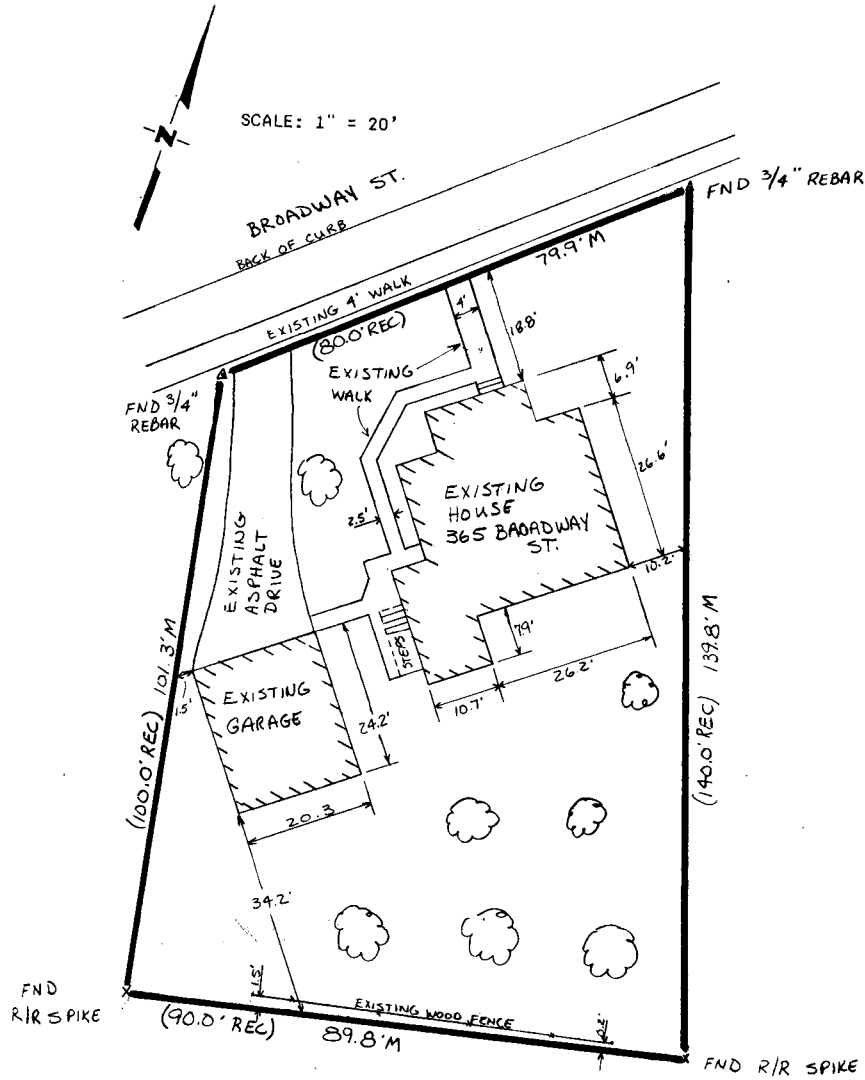

David F. Burbach
David F. Burbach
S-2019
Registered Land Surveyor
July 29, 1991

RC
RE

SEP 16 1991

D. F. BURBACH MUNICIPAL & CIVIL ENGINEERS

5992 STATE HIGHWAY 80 SOUTH • PLATTEVILLE, WISCONSIN 53818 • (608) 348-3262

Page 1 of 2

LEGAL DESCRIPTION:

Begin at the Northeast corner of Lot Six (6) in Block "E" of the Highland Park Addition to the City of Platteville, Grant County, Wisconsin;
thence North 46-1/2° East on Broadway 105 10/12 feet;
thence South 19-1/2° East across said street 72-1/2 feet to the place of commencement;
thence South 19-1/2° East 100 feet;
thence North 73-1/2° East 90 feet;
thence North 28-1/2° West 140 feet;
thence South 46-1/2° West 80 feet to the place of beginning.
The above parcel of land corresponds in general location to Lot Eleven (11) of Block Nine (9) of the Assessment Plat of the City of Platteville, Grant County, Wisconsin, according to the recorded map or plat thereof.

SURVEYOR'S NOTE:

As clients of D. F. Burbach Municipal & Civil Engineers, I/we request that the inspection be made according to the following specifications:

- 1). Only enough work be performed to satisfy the requirements of the lending institution.
- 2). Only recorded (Deed) distances and bearings be shown.

It is specifically intended to exempt this inspection from the requirements of A-E 7.03, A-E 7.05(2), (3), and (4) and A-E 7.06 of the Wisconsin Administrative Code, and is so stated and agreed to as required by A-E 7.01(2).

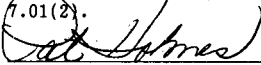

Dated July 29, 1991

CERTIFICATE: I hereby certify that I have inspected the above described parcel and that the above map is a true representation thereof and shows the approximate location of the parcel, its recorded exterior boundaries, the location of all visible roadways and encroachments, if any. This inspection is made for the use of the purchasers' mortgage institution and is valid for one-half year from the date hereof. I further certify that such inspection and the representation thereof hereon are true and correct to the best of my knowledge and belief.

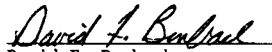
David F. Burbach
S-2019
Registered Land Surveyor
July 29, 1991

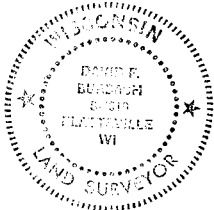

D. F. BURBACH MUNICIPAL & CIVIL ENGINEERS

5992 STATE HIGHWAY 80 SOUTH • P.O. Box 721 • PLATTEVILLE, WISCONSIN 53818 • (608) 348-3262 • FAX (608) 348-4970