

City of Platteville
Carl's Addition

MORTGAGE SURVEY 25

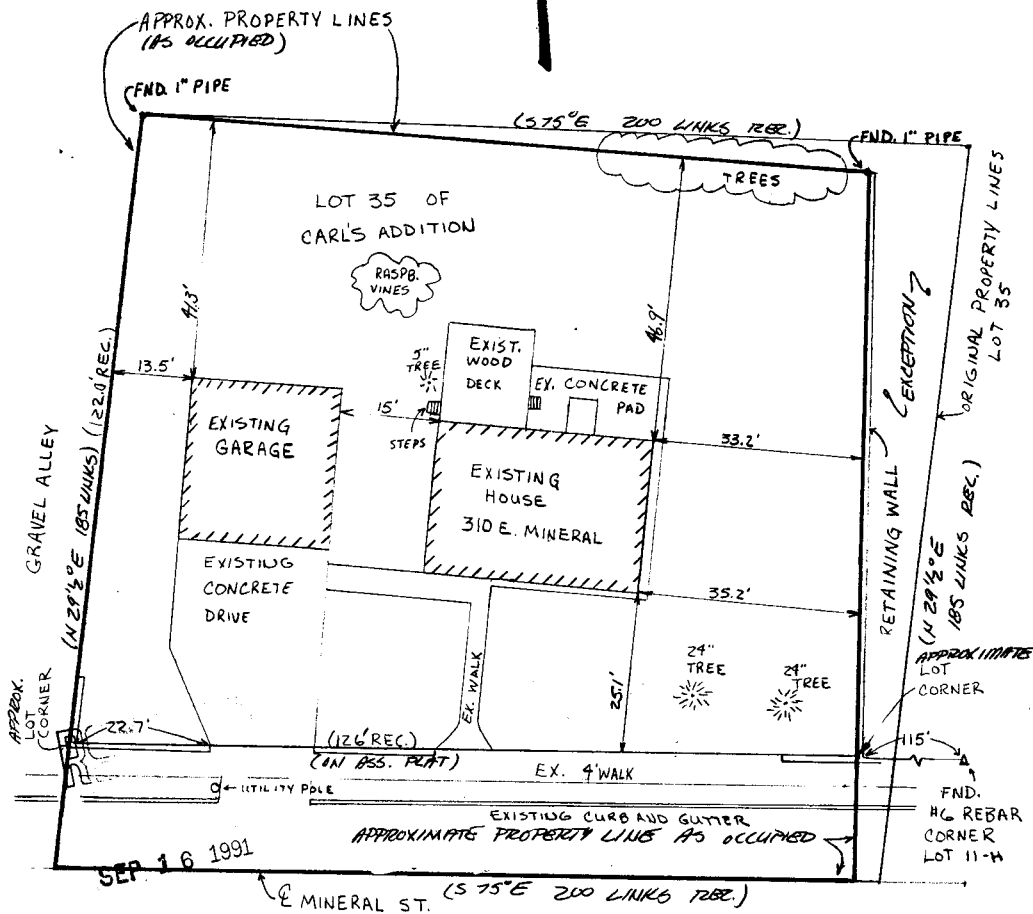

SCALE 1"=20'



NOTE: PROPERTY MAY
REQUIRE LEGAL SURVEY
TO DETERMINE EXACT
BOUNDARY LINES, SINCE
THE OCCUPIED LOCATION
SEEMS TO VARY FROM
PLATED.



Keith E. Dalsing
KEITH E. DALSIING
S-1989
REGISTERED LAND SURVEYOR
JUNE 3, 1991

D. F. BURBACH MUNICIPAL & CIVIL ENGINEERS

5992 STATE HIGHWAY 80 SOUTH • PLATTEVILLE, WISCONSIN 53818 • (608) 348-3262

LEGAL DESCRIPTION:

Lot 35 of Carl's Addition to the village (now city) of Platteville, Grant Co., Wis., except about 12 feet sold therefrom off the East side of said lot.

SURVEYOR'S NOTE:

As clients of D. F. Burbach Municipal & Civil Engineers, I/we request that the inspection be made according to the following specifications:

- 1). Only enough work be performed to satisfy the requirements of the lending institution.
- 2). Only recorded (Deed) distances and bearings be shown.

It is specifically intended to exempt this inspection from the requirements of A-E 7.03, A-E 7.05(2), (3), and (4) and A-E 7.06 of the Wisconsin Administrative Code, and is so stated and agreed to as required by A-E 7.01(2).

Sumner Frick

Dated June 3, 1991

CERTIFICATE: I hereby certify that I have inspected the above described parcel and that the above map is a true representation thereof and shows the approximate location of the parcel, its recorded exterior boundaries, the location of all visible roadways and encroachments, if any. This inspection is made for the use of the purchasers' mortgage institution and is valid for one-half year from the date hereof. I further certify that such inspection and the representation thereof hereon are true and correct to the best of my knowledge and belief.



Keith E. Dalsing
Keith E. Dalsing
S-1989
Registered Land Surveyor
June 3, 1991

D. F. BURBACH MUNICIPAL & CIVIL ENGINEERS

5992 STATE HIGHWAY 80 SOUTH • P.O. Box 721 • PLATTEVILLE, WISCONSIN 53818 • (608) 348-3262 • FAX (608) 348-4970