

MORTGAGE SURVEY 24

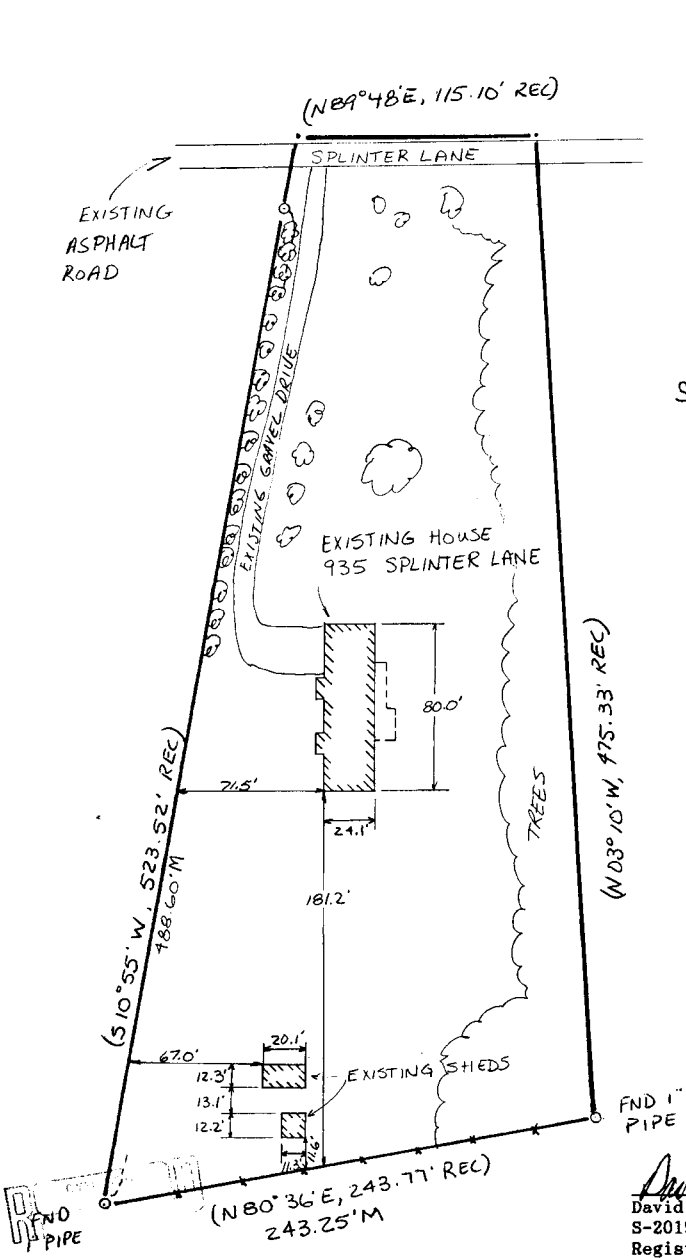

SCALE: 1"=60'

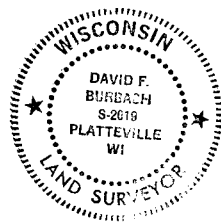

David F. Burbach
 David F. Burbach
 S-2019
 Registered Land Surveyor
 July 29, 1991

SEP 16 1991

D. F. BURBACH MUNICIPAL & CIVIL ENGINEERS

5992 STATE HIGHWAY 80 SOUTH • PLATTEVILLE, WISCONSIN 53818 • (608) 348-3262

Page 1 of 2

LEGAL DESCRIPTION:

A parcel of land located in the Northwest Quarter (N.W. 1/4) of the Northwest Quarter (N.W. 1/4) of Section Thirty-five (35), Township Four (4) North, Range One (1) West of the 4th P.M., Grant County, Wisconsin, described as follows: Commencing at the Northwest corner of the N.W. 1/4 of said Section 35; thence North 89° 48' East 111.61 feet along the North line of the said N.W. 1/4 of Section 35 to the point of beginning; thence South 10° 55' West 523.52 feet; thence North 80° 36' East 243.77 feet; thence North 03° 10' West 475.33 feet to the North line of the said N.W. 1/4 of Section 35; thence South 89° 48' West 115.10 feet to the point of beginning, containing 2.00 acres, more or less.

SURVEYOR'S NOTE:

As clients of D. F. Burbach Municipal & Civil Engineers, I/we request that the inspection be made according to the following specifications:

- 1). Only enough work be performed to satisfy the requirements of the lending institution.
- 2). Only recorded (Deed) distances and bearings be shown.

It is specifically intended to exempt this inspection from the requirements of A-E 7.03, A-E 7.05(2), (3), and (4) and A-E 7.06 of the Wisconsin Administrative Code, and is so stated and agreed to as required by A-E 7.01(2)

David F. Burbach

Dated July 29, 1991

CERTIFICATE: I hereby certify that I have inspected the above described parcel and that the above map is a true representation thereof and shows the approximate location of the parcel, its recorded exterior boundaries, the location of all visible roadways and encroachments, if any. This inspection is made for the use of the purchasers' mortgage institution and is valid for one-half year from the date hereof. I further certify that such inspection and the representation thereof hereon are true and correct to the best of my knowledge and belief.

David F. Burbach
David F. Burbach
S-2019
Registered Land Surveyor
July 29, 1991

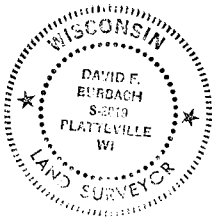

D. F. BURBACH MUNICIPAL & CIVIL ENGINEERS

5992 STATE HIGHWAY 80 SOUTH • P.O. Box 721 • PLATTEVILLE, WISCONSIN 53818 • (608) 348-3262 • FAX (608) 348-4970

PAGE 2 OF 2