

MORTGAGE SURVEY 23

Keith E. Dalsing
 KEITH DALSING
 S-1989
 REGISTERED LAND SURVEYOR
 MARCH 25, 1991

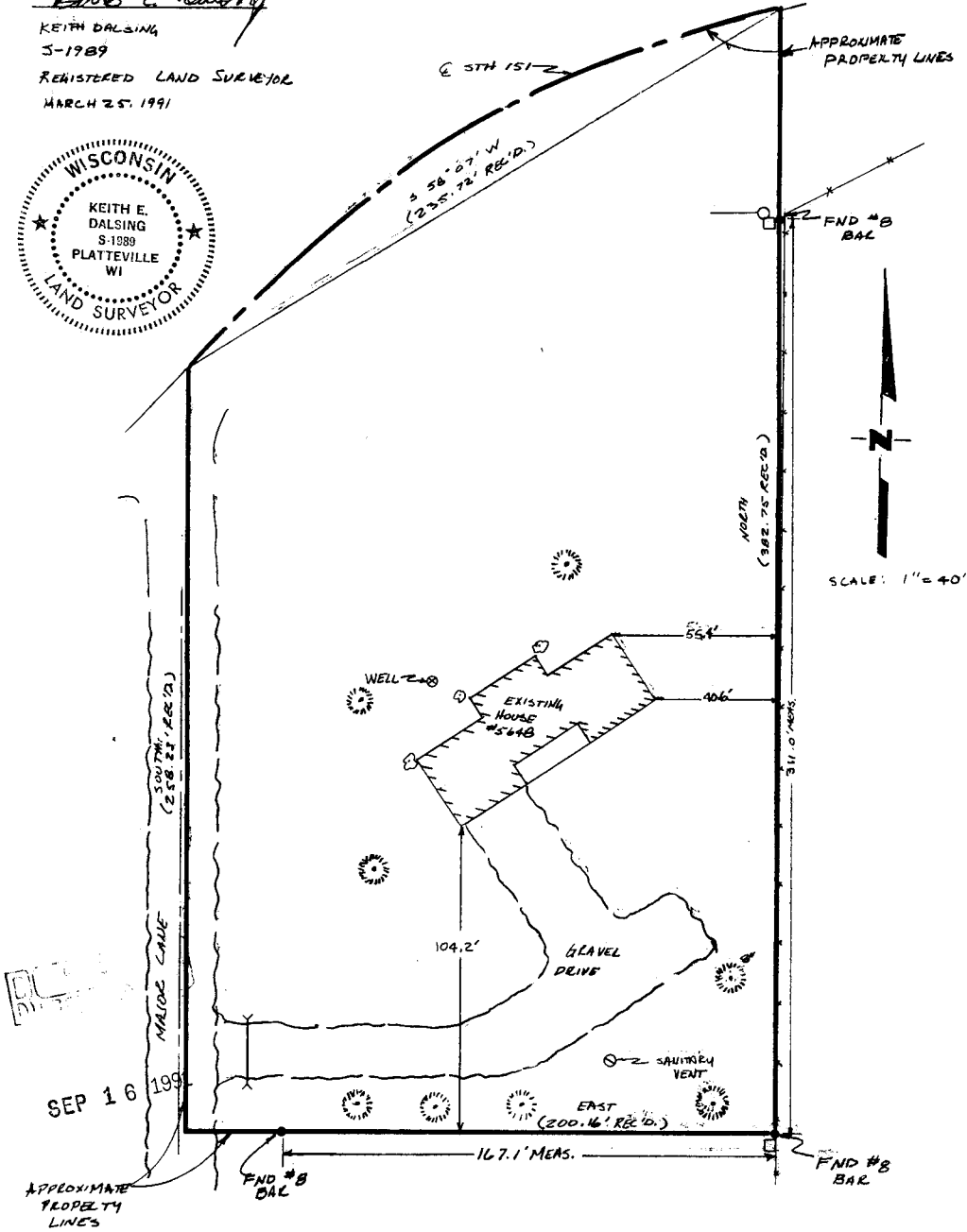
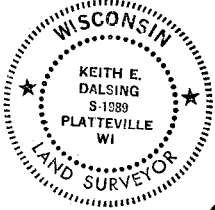

D. F. BURBACH MUNICIPAL & CIVIL ENGINEERS

5922 STATE HIGHWAY 80 SOUTH • PLATTEVILLE, WISCONSIN 53818 • (608) 348-3262

82

LEGAL DESCRIPTION:

A parcel of land in the Northwest Quarter (N.W. 1/4) of the Northeast Quarter (N.E. 1/4) of Section Twenty-nine (29), Township Three (3) North, Range One (1) West of the 4th P.M., Grant County, Wisconsin, described as follows: Commencing at a point in the centerline of U.S.H. #151 which is 327.35 feet South of the Northwest corner of the Northeast Quarter (N.E.1/4) of said Section 29; thence South, 258.23 feet; thence East, 200.16 feet; thence North, 382.75 feet to the centerline of U.S.H. #151; thence Southwesterly along said centerline on an arc of a curve, concave Southerly, whose chord bearing is South 58 degrees 07' West, 235.72 feet to the point of beginning, containing 1.47 acres, more or less.

SURVEYOR'S NOTE:

As clients of D. F. Burbach Municipal & Civil Engineers, I/we request that the inspection be made according to the following specifications:

- 1). Only enough work be performed to satisfy the requirements of the lending institution.
- 2). Only recorded (Deed) distances and bearings be shown.

It is specifically intended to exempt this inspection from the requirements of A-E 7.03, A-E 7.05(2), (3), and (4) and A-E 7.06 of the Wisconsin Administrative Code, and is so stated and agreed to as required by A-E 7.01(2).

Thomas K. Lizard

Dated March 25, 1991

CERTIFICATE: I hereby certify that I have inspected the above described parcel and that the above map is a true representation thereof and shows the approximate location of the parcel, its recorded exterior boundaries, the location of all visible roadways and encroachments, if any. This inspection is made for the use of the purchasers' mortgage institution and is valid for one-half year from the date hereof. I further certify that such inspection and the representation thereof hereon are true and correct to the best of my knowledge and belief.

Keith E. Dalsing

Keith E. Dalsing
S-1989
Registered Land Surveyor
March 25, 1991

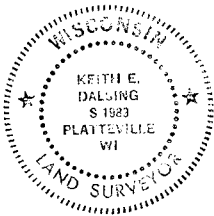

D. F. BURBACH MUNICIPAL & CIVIL ENGINEERS

Box 96B, Highway 80 South • Platteville, Wisconsin 53818 • (608) 348-3262