

Loc. 15 T&N RIW

MORTGAGE SURVEY 22

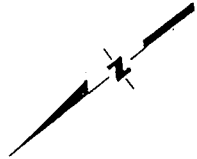

SCALE: 1" = 20'

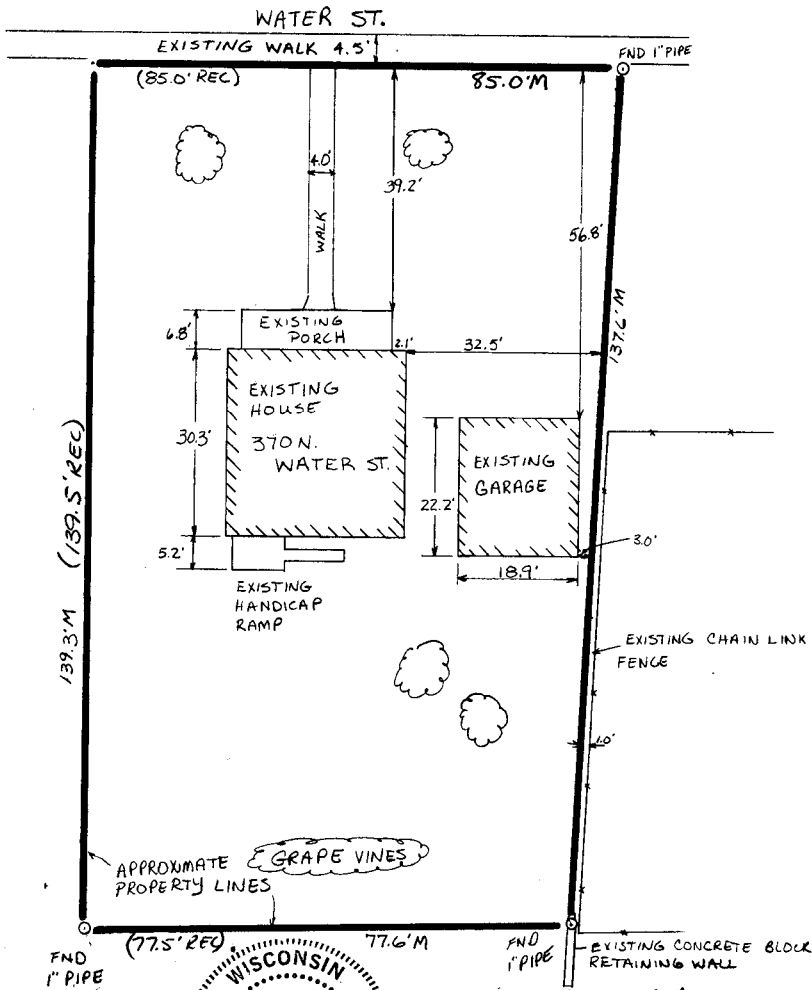

SEP 16 1991

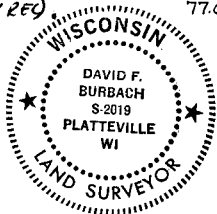

David F. Burbach
 David F. Burbach
 S-2019
 Registered Land Surveyor
 July 29, 1991

D. F. BURBACH MUNICIPAL & CIVIL ENGINEERS

5992 STATE HIGHWAY 80 SOUTH • PLATTEVILLE, WISCONSIN 53818 • (608) 348-3262

Page 1 of 2

Case # 637

22

DESCRIPTION:

The East Half in parallelogramic form of Lot 22 of Carl's Addition to the Village, (now City) of Platteville, Grant County, Wis., according to the recorded map or plat thereof, and part of the Northwest Quarter (NW1/4) of the Northeast Quarter (NE1/4) of Section Fifteen (15), Township Three (3) North, Range One (1) West of the 4th P.M.; in Grant County, Wis., commencing at the corner of Lots Twenty-one (21) and Twenty-two (22) in Henry Carl's Addition to the Village of Platteville, running North 55° West 216 links, thence South 43° West 160 links, thence East 326 links to the beginning, excepting therefrom the following described land: Beginning at the Northeast Corner of Lot Twenty-two (22), Carl's Addition to the Village (now City) of Platteville, Grant County, Wis., on the West line of Water Street; thence Westerly, along the North line of above Lot 22, extended for 281 feet, to a point on the East line of Jefferson Street; thence Southerly along the East line of Jefferson Street for 49 feet; thence Easterly, in a direct line, for 279 feet, to a point on the West line of Water Street that is 60 feet Southerly from the point of beginning; thence Northerly, along the West line of Water Street, for 60 feet, to the place of beginning.

SURVEYOR'S NOTE:

As clients of D. F. Burbach Municipal & Civil Engineers, I/we request that the inspection be made according to the following specifications:

- 1). Only enough work be performed to satisfy the requirements of the lending institution.
- 2). Only recorded (Deed) distances and bearings be shown.

It is specifically intended to exempt this inspection from the requirements of A-E 7.03, A-E 7.05(2), (3), and (4) and A-E 7.06 of the Wisconsin Administrative Code, and is so stated and agreed to as required by A-E 7.01(2).

Marnie K. Bloyer

Dated July 29, 1991

CERTIFICATE: I hereby certify that I have inspected the above described parcel and that the above map is a true representation thereof and shows the approximate location of the parcel, its recorded exterior boundaries, the location of all visible roadways and encroachments, if any. This inspection is made for the use of the purchasers' mortgage institution and is valid for one-half year from the date hereof. I further certify that such inspection and the representation thereof hereon are true and correct to the best of my knowledge and belief.

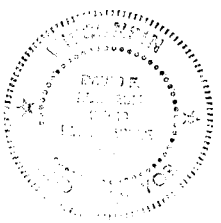

David F. Burbach
David F. Burbach
S-2019
Registered Land Surveyor
July 29, 1991

D. F. BURBACH MUNICIPAL & CIVIL ENGINEERS

5992 STATE HIGHWAY 80 SOUTH • P.O. BOX 721 • PLATTEVILLE, WISCONSIN 53818 • (608) 348-3262 • FAX (608) 348-4970