

16

MORTGAGE SURVEY

SCALE: 1"=60'

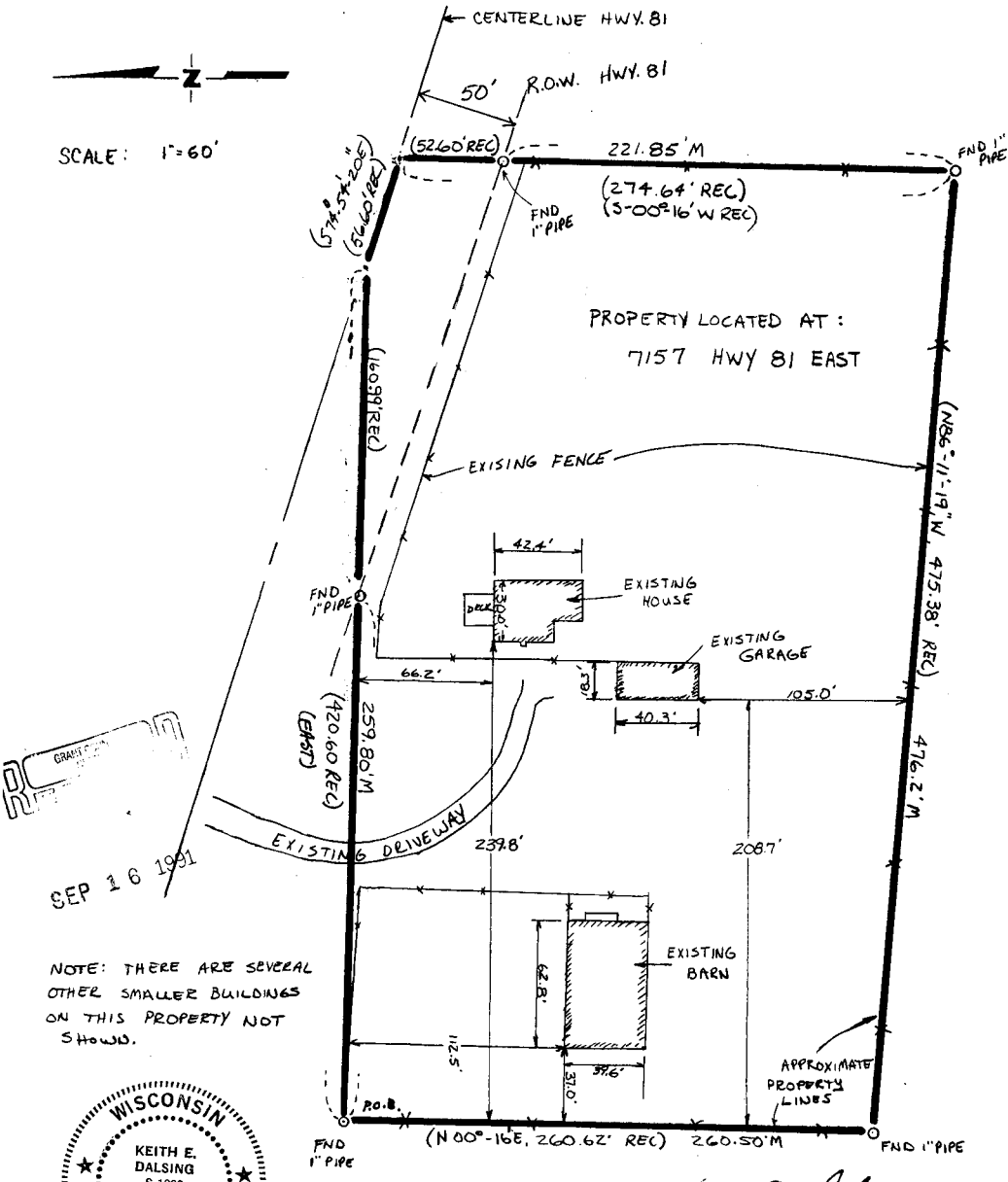

SEP 16 1991

NOTE: THERE ARE SEVERAL OTHER SMALLER BUILDINGS ON THIS PROPERTY NOT SHOWN.



Keith E. Dalsing
 KEITH E. DALSIING
 S-1989
 REGISTERED LAND SURVEYOR
 JULY 19, 1991

D. F. BURBACH MUNICIPAL & CIVIL ENGINEERS

5992 STATE HIGHWAY 80 SOUTH • PLATTEVILLE, WISCONSIN 53818 • (608) 348-3262

LEGAL DESCRIPTION:

A parcel of land located in the West Half (W.1/2) of the Southwest Quarter (S.W. 1/4) of the Northeast Quarter (N.E. 1/4) of Section Five (5), Township Three (3) North, Range One (1) West of the 4th P.M., Grant County, Wisconsin, described as follows:

Commencing at the Northwest Corner of the N.E. 1/4 of the S.E. 1/4 of the N.W. 1/4 of said Section 5, T3N, R1W of the 4th P.M., Grant Co., Wis.;
thence East 851.52 feet to the point of beginning;
thence East 420.60 feet to the center of S.T.H. #81;
thence South $71^{\circ} 54' 20''$ East 56.60 feet along the center of said S.T.H. #81;
thence South $00^{\circ} 16'$ West 274.64 feet along the easterly line of the W.1/2 of the S.W. 1/4 of the N.E. 1/4 of said Section 5;
thence North $86^{\circ} 11' 19''$ West 475.38 feet;
thence North $00^{\circ} 16'$ East 260.62 feet to the point of beginning, containing 3.00 acres, more or less.

SURVEYOR'S NOTE:

As clients of D. F. Burbach Municipal & Civil Engineers, I/we request that the inspection be made according to the following specifications:

- 1). Only enough work be performed to satisfy the requirements of the lending institution.
- 2). Only recorded (Deed) distances and bearings be shown.

It is specifically intended to exempt this inspection from the requirements of A-E 7.03, A-E 7.05(2), (3), and (4) and A-E 7.06 of the Wisconsin Administrative Code, and is so stated and agreed to as required by A-E 7.01(2).

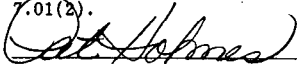

Dated July 19, 1991

CERTIFICATE: I hereby certify that I have inspected the above described parcel and that the above map is a true representation thereof and shows the approximate location of the parcel, its recorded exterior boundaries, the location of all visible roadways and encroachments, if any. This inspection is made for the use of the purchasers' mortgage institution and is valid for one-half year from the date hereof. I further certify that such inspection and the representation thereof hereon are true and correct to the best of my knowledge and belief.

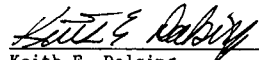

Keith E. Dalsing
S-1989
Registered Land Surveyor
July 19, 1991

D. F. BURBACH MUNICIPAL & CIVIL ENGINEERS

5992 STATE HIGHWAY 80 SOUTH • P.O. BOX 721 • PLATTEVILLE, WISCONSIN 53818 • (608) 348-3262 • FAX (608) 348-4970