

# MORTGAGE SURVEY 13



SCALE: 1"=20'

**LEGEND**

- FND 1" PIPE
- EXISTING CHAIN LINK FENCE

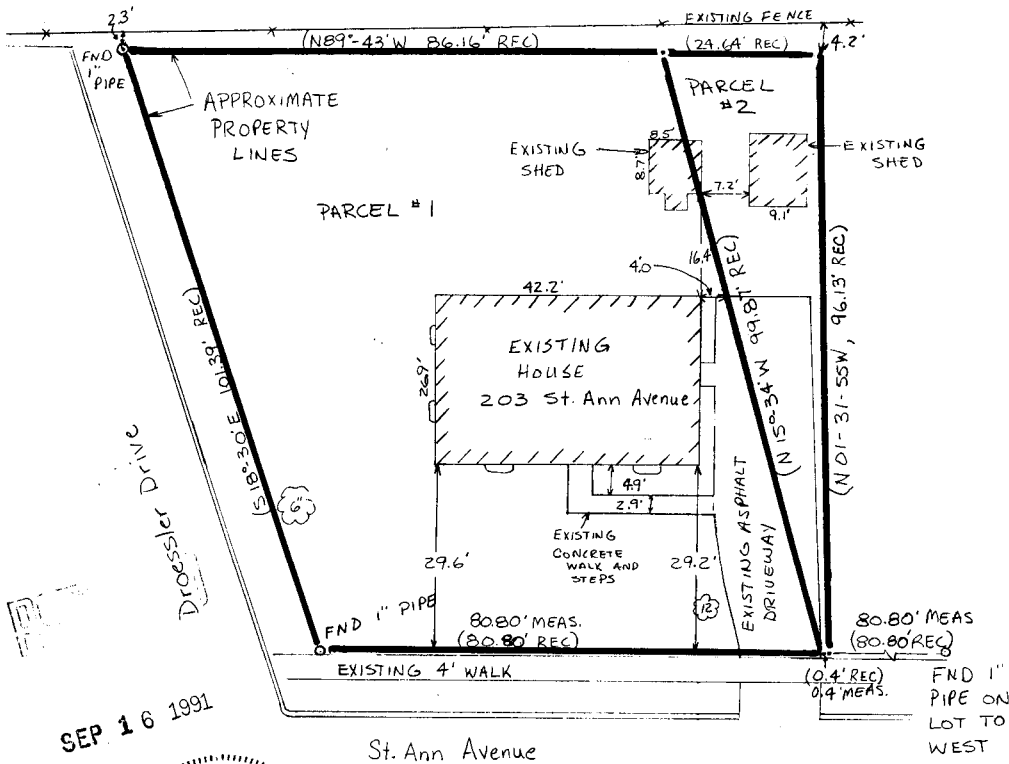

SEP 16 1991



*David F. Burbach*

DAVID F. BURBACH  
 S-2019  
 REGISTERED LAND SURVEYOR  
 JULY 9, 1991

**D. F. BURBACH MUNICIPAL & CIVIL ENGINEERS**

5992 STATE HIGHWAY 80 SOUTH • PLATTEVILLE, WISCONSIN 53818 • (808) 348-3262

81

LEGAL DESCRIPTION:

Parcel #1:

A tract of land in the Southwest Quarter (S.W.1/4) of Southeast Quarter (S.E.1/4) of Section Twenty-two (22) Township Two (2) North, Range Two (2) West of the 4th P.M., Grant County, Wisconsin described as follows, to-wit: Begin at a point which is North 96.24 feet and South 89° 39' East 132.43 feet from the Southwest corner of said Southwest Quarter (S.W.1/4) of Southeast Quarter (S.E.1/4) thence South 89° 39' East 80.80 feet; thence South 18° 30' East 101.39 feet; thence North 89° 43' West 86.16 feet; thence North 15° 34' West 99.87 feet to place of beginning.

Parcel #2:

Beginning at a point which is North 96.24 feet and South 89° 39' East 132.43 feet from the Southwest Corner of the Southwest Quarter of the Southeast Quarter, Section Twenty-two (22), Town Two (2) North, Range Two (2) West, 4th P.M., Grant County, Wisconsin; thence South 15° 34' East 99.87 feet; thence North 89° 43' West 24.64 feet; thence North 1° 31' 55" West 96.13 feet; thence South 89° 39' East 0.40 feet to the point of beginning; all of the above described parcel of land being located in the Southwest Quarter of the Southeast Quarter, Section Twenty-two (22), Town Two (2) North, Range Two (2) West, 4th P.M., Grant County, Wisconsin.

SURVEYOR'S NOTE:

As clients of D. F. Burbach Municipal & Civil Engineers, I/we request that the inspection be made according to the following specifications:

- 1). Only enough work be performed to satisfy the requirements of the lending institution.
- 2). Only recorded (Deed) distances and bearings be shown.

It is specifically intended to exempt this inspection from the requirements of A-E 7.03, A-E 7.05(2), (3), and (4) and A-E 7.06 of the Wisconsin Administrative Code, and is so stated and agreed to as required by A-E 7.01(2).

*David F. Burbach*

Dated July 9, 1991

CERTIFICATE: I hereby certify that I have inspected the above described parcel and that the above map is a true representation thereof and shows the approximate location of the parcel, its recorded exterior boundaries, the location of all visible roadways and encroachments, if any. This inspection is made for the use of the purchasers' mortgage institution and is valid for one-half year from the date hereof. I further certify that such inspection and the representation thereof hereon are true and correct to the best of my knowledge and belief.



*David F. Burbach*

David F. Burbach  
S-2019  
Registered Land Surveyor  
July 9, 1991

**D. F. BURBACH MUNICIPAL & CIVIL ENGINEERS**

5992 STATE HIGHWAY 80 SOUTH • P.O. BOX 721 • PLATTEVILLE, WISCONSIN 53618 • (608) 348-3262 • FAX (608) 348-4970