

4

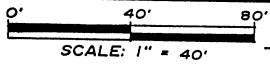

PLAT OF SURVEY

LOTS 8, 9 AND THE SOUTH 1/2 OF LOT 10, BLOCK 1 OF
 MARSDEN PARK ADDITION TO THE CITY OF FENNIMORE,
 GRANT COUNTY, WISCONSIN, ACCORDING TO THE RECORDED
 MAP OR PLAT THEREOF.

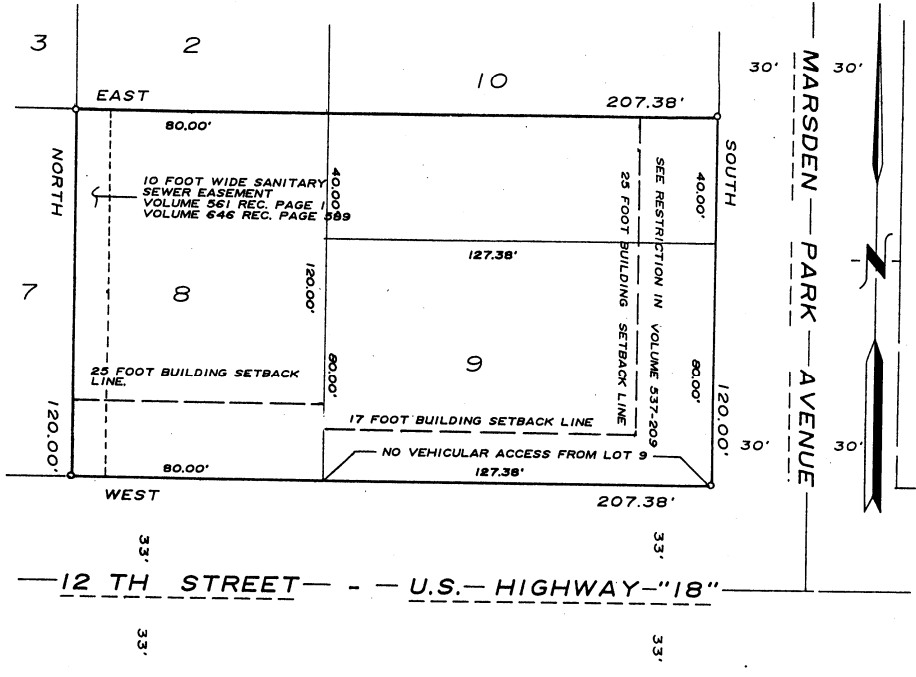

LEGEND AND NOTES

- Denotes 3/4" X 24" solid round iron rod set.
- 1.) Bearings are referenced to the Marsden Park Addition To The City Of Fennimore.

SURVEYOR'S CERTIFICATE

I have surveyed the above described property and the map shown here on is a true representation thereof and shows the size and location of the property and its exterior boundaries. This survey is made under the direction of Ron Tessman and has been performed in full compliance with the provisions of Section A.E.-7 of the Administrative Code.

Dated this 30th day of July, 1991

Richard Marks
 Richard Marks S-1473

Prepared for:
 Southwest Design Associates Inc.
 190 Market
 Platteville, WI 53818

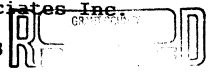

JUL 31 1991

River Valley
 Land Surveying

1502 LORI COURT
 SAUK CITY, WISCONSIN 53583