

PLAT OF SURVEY

THE NW 1/4 OF THE SE 1/4, W 1/2 OF THE NE 1/4 OF THE S.E. 1/4, N 1/2 OF THE N.E. 1/4 OF THE S.W. 1/4, PART OF THE S 1/2 OF THE N.E. 1/4 OF THE SW 1/4, AND PART OF THE N 1/2 OF THE S.E. 1/4 OF THE S.W. 1/4 OF SECTION 15, T4N, R4W, TOWN OF BEETOWN, GRANT COUNTY, WISCONSIN.

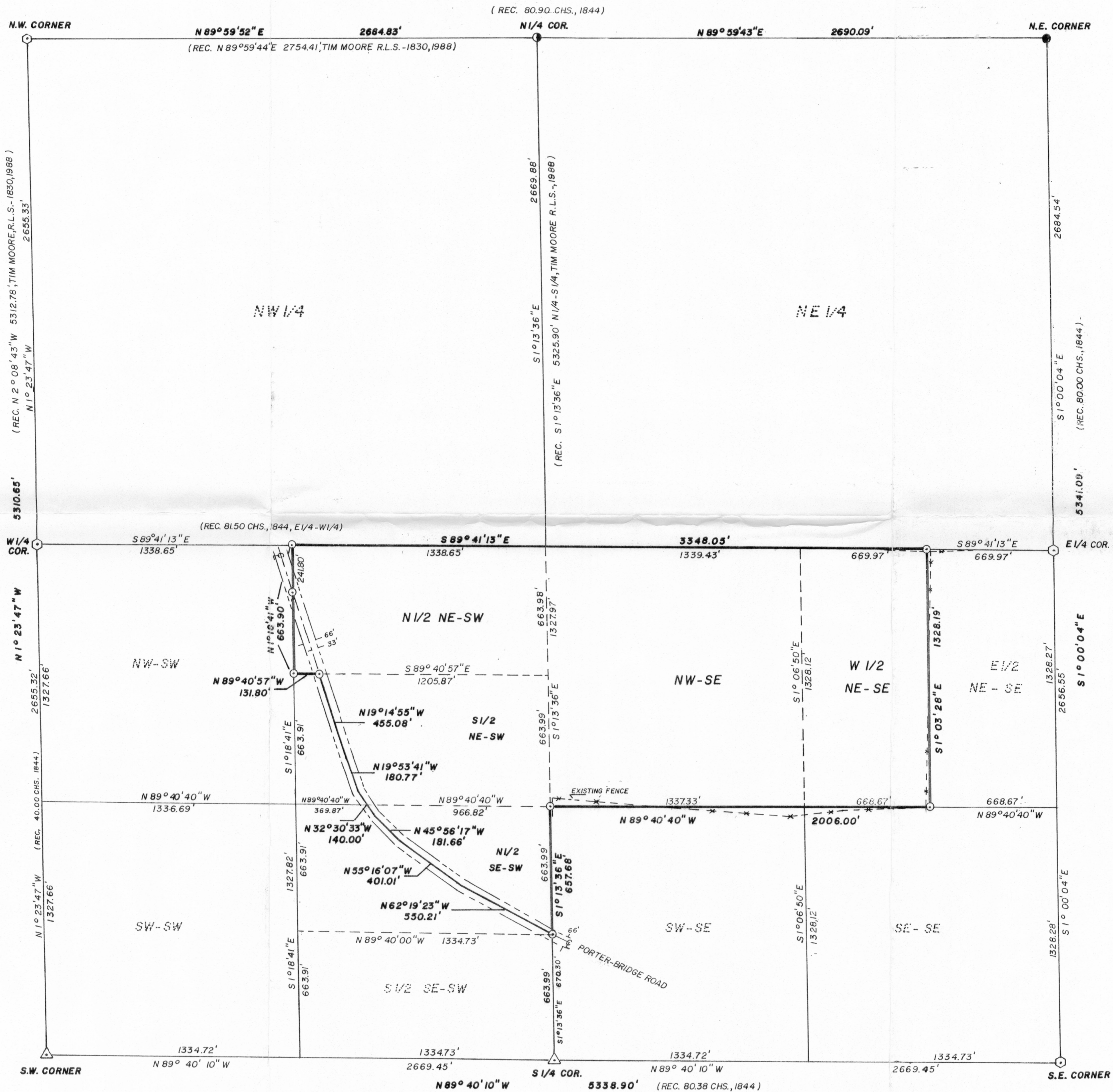

BEARINGS ARE REFERENCED TO THE SOUTH LINE OF SECTION 15, T4N, R4W, RECORDED AS N89°40'10"W BY TIM MOORE R.L.S. - 1830, 1988.

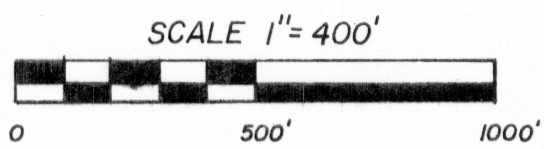

SURVEYOR'S CERTIFICATE

I, William Woodman, REGISTERED LAND SURVEYOR, do hereby certify that I have surveyed and mapped the following described parcel, and that it is a correct representation of the land surveyed and that I have complied with Chapter 236.34 of the Wisconsin Statutes to the best of my knowledge and belief.

A parcel of land being the NW 1/4 - SE 1/4, W 1/2 - NE 1/4 - SE 1/4, N 1/2 - NE 1/4 - SW 1/4, S 1/2 - NE 1/4 - SW 1/4 East of Town Road, N 1/2 - SE 1/4 - SW 1/4 North and East of Town Road, of section 15, T4N, R4W, Town of Beetown, Grant County, WI. More particularly described as follows; Commencing at the NW 1/4 corner of section 15; Thence S 89° - 41' - 13" E 1338.65 feet to the NW corner of the NE 1/4 of the SW 1/4 and point of beginning; Thence S 89° - 41' - 13" E 3548.05 feet to the NE corner of the W 1/2 of the NE 1/4 of the SE 1/4; Thence S 1° - 03' - 28" E 1328.19 feet; Thence N 89° - 40' - 40" W 2006.00 feet; Thence S 1° - 13' - 36" E 557.68 feet to the centerline of Porter-Bridge Road; Thence N 62° - 19' - 23" W 550.21 feet; Thence N 55° - 16' - 07" W 401.01 feet; Thence N 45° - 56' - 17" W 181.66 feet; Thence N 32° - 30' - 33" W 140.00 feet; Thence N 19° - 55' - 41" W 180.77 feet; Thence N 19° - 14' - 55" W 455.08 feet; Thence N 89° - 40' - 57" W 131.80 feet; Thence N 1° - 18' - 41" W 663.90 feet to point of beginning.

Containing 106.63 Acres more or less.

LEGEND

- △ - EXISTING BERNTSEN MON. SET BY TIM MOORE R.L.S. - 1830
- - EXISTING 1" IRON PIPE SET BY KEN KERST JR. R.L.S. - 1885
- - EXISTING 3/4" IRON ROD SET BY RICHARD MARKS R.L.S. - 1473
- - SET 3/4" X 30" IRON BAR WEIGHTING 1.50 LBS./LIN.FT.
- - SET 3" X 30" IRON PIPE WEIGHTING 2.65 LBS./LIN.FT.

DRAFTED BY WILLIAM WOODMAN 7/21/91
RTE. 1, STODDARD, WISC.

SURVEY FOR RON TAYLOR
LANCASTER, WISC.

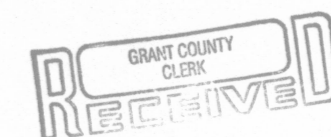
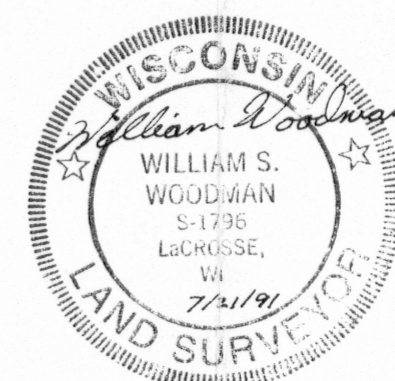

JUL 23 1991