

PLAT of SURVEY for: Mr. Chuck Meyer

by: Bowden Surveying
704 N. Main St.
Dodgeville, WI 53533
(608) 935-5113

DESCRIPTION: Lot 3, Block 1 of
Johnson's Addition to the
Village of Montfort, Grant
County, Wisconsin

SURVEYOR'S CERTIFICATE

I, Bruce D. Bowden, Registered Wisconsin Land Surveyor - 1250,
do hereby certify that I have surveyed, monumented and mapped
the property described hereon in accordance with the
instructions of Mr. Chuck Meyer, and that this map is a correct
representation thereof to the best of my knowledge and belief.

Bruce D. Bowden
Bruce D. Bowden, RLS-1250

June 26, 1991
Date

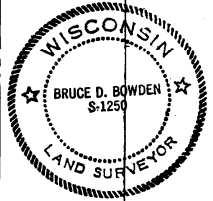
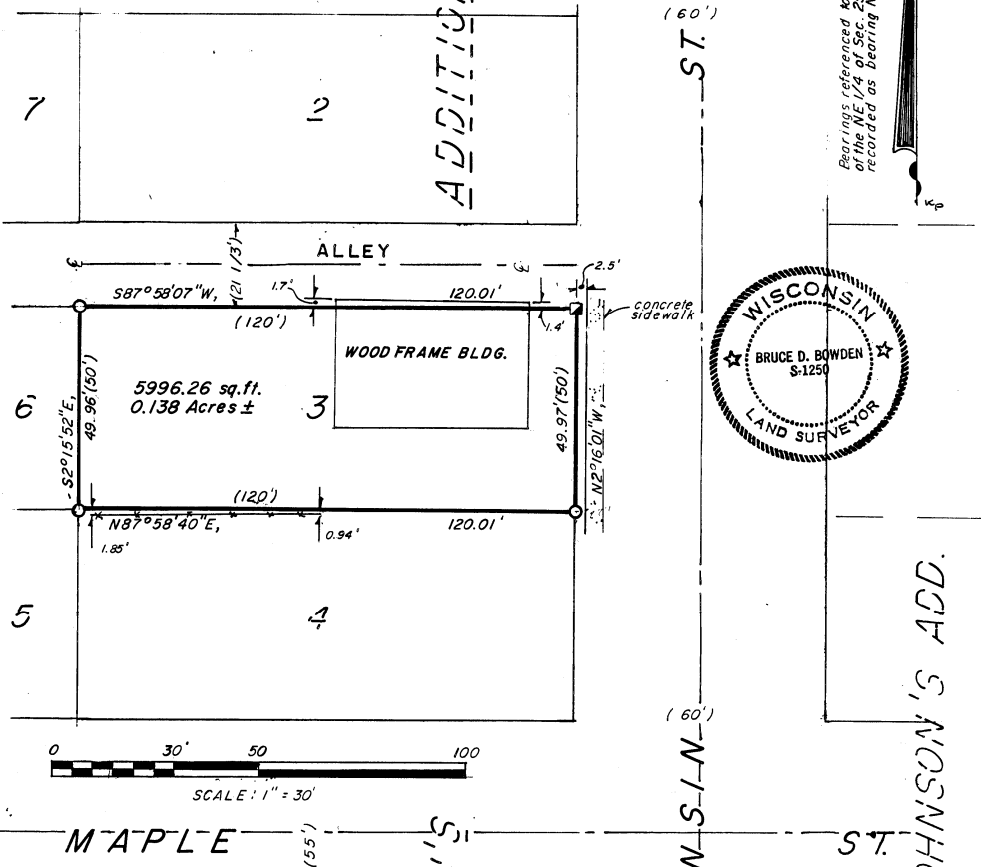

- Legend**
- △ Existing 7/8" ∅ reinforcing rod
 - No. 6 x 24" reinforcing rod set
 - 1/2" ∅ leaded hole in concrete
 - - - Chain link fence
 - () Recorded as