

Sec 34 T3N R4W

BENCHMARK SURVEYS, INC.
P.O. BOX 486 608/647-8533
RICHLAND CENTER, WISCONSIN 53581

127

PLAT OF SURVEY

FOR

UDELHOVEN EST.



SCALE 1" = 50'

Agent: John P. McNamara

Lot One (1) of the Village of Burton, located in part of the West One-half (W¹/₂) of Section 34, Township 3 North, Range 4 West, Grant County, Wisconsin.

See first Anderson #2-72

NOTE: CORNER FALLS INTO A 5" HICKORY TREE. IRON ROD WAS SET N 63°00'W 0.93' OF CORNER.

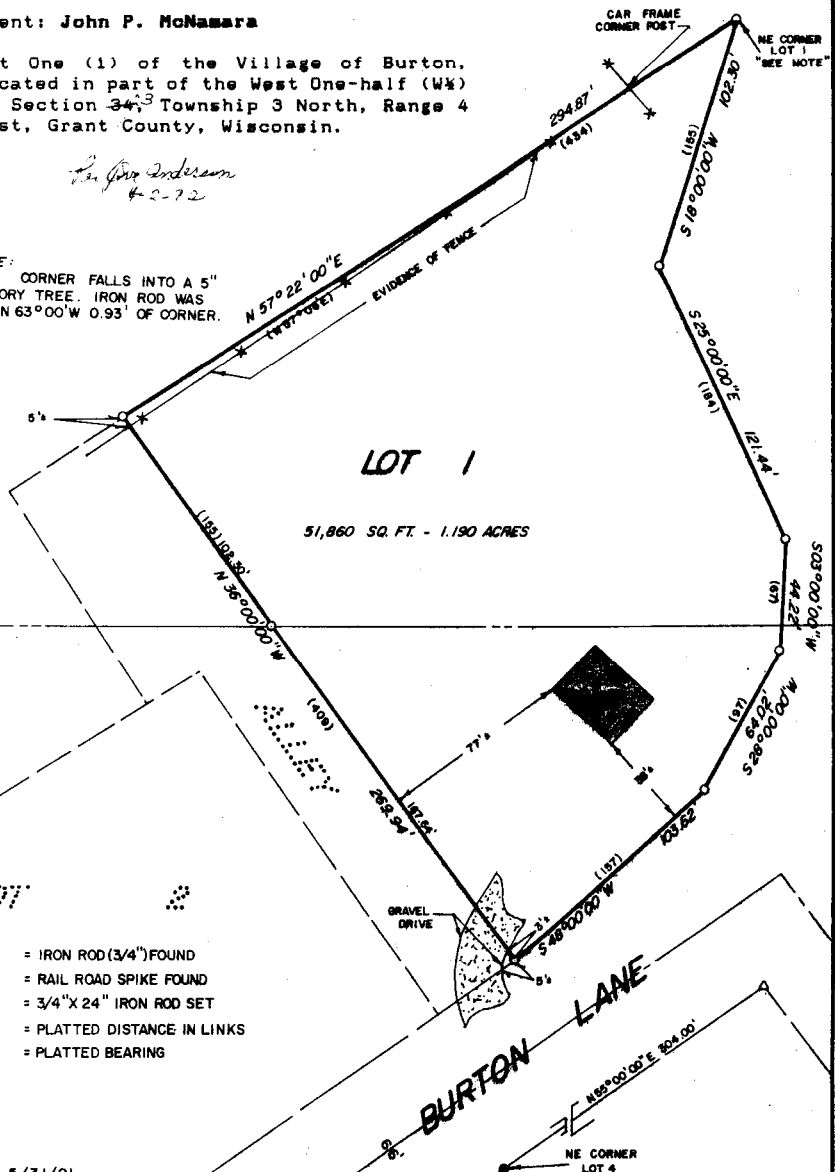

LOT 1

51,860 SQ. FT. - 1.190 ACRES

LEGEND:

- = IRON ROD (3/4") FOUND
- △ = RAIL ROAD SPIKE FOUND
- = 3/4" X 24" IRON ROD SET
- (185) = PLATTED DISTANCE IN LINKS
- (N67°05'E) = PLATTED BEARING

REVISED 5/31/91

"I HAVE SURVEYED THE ABOVE DESCRIBED PROPERTY, AND THE ABOVE MAP IS A TRUE REPRESENTATION THEREOF AND SHOWS THE SIZE AND LOCATION OF THE PROPERTY, ITS EXTERIOR BOUNDARIES, THE LOCATION AND DIMENSIONS OF ALL STRUCTURES THEREON, FENCES, ROADWAYS, APPARENT EASEMENTS AND ENCROACHMENTS, IF ANY.

THIS SURVEY IS MADE FOR THE EXCLUSIVE USE OF THE PRESENT OWNERS OF THE PROPERTY, AND ALSO THOSE WHO PURCHASE, MORTGAGE OR GUARANTEE THE TITLE THEREOF, WITHIN ONE (1) YEAR FROM DATE HEREOF, AND AS TO THEM I HEREBY CERTIFY THAT SAID SURVEY AND THE ABOVE MAP WERE MADE IN ACCORDANCE WITH ACCEPTABLE PROFESSIONAL STANDARDS AND THAT THE INFORMATION CONTAINED HEREON IS TO THE BEST OF MY KNOWLEDGE, INFORMATION AND BELIEF A TRUE AND ACCURATE REPRESENTATION THEREOF."

DATED MAY 28 1991



DRAFTED BY: MJJ

SHEET 1 OF 1

JOB NO. 742

BENCHMARK SURVEYS, INC.

P.O. BOX 486 608/647-8533
 RICHLAND CENTER, WISCONSIN 53581



SCALE 1" = 50'

PLAT OF SURVEY

FOR

UDELHOVEN EST.

Agent: John P. McNamara

Lot One (1) of the Village of Burton,
 located in part of the West One-half (W½)
 of Section 34, Township 3 North, Range 4
 West, Grant County, Wisconsin.

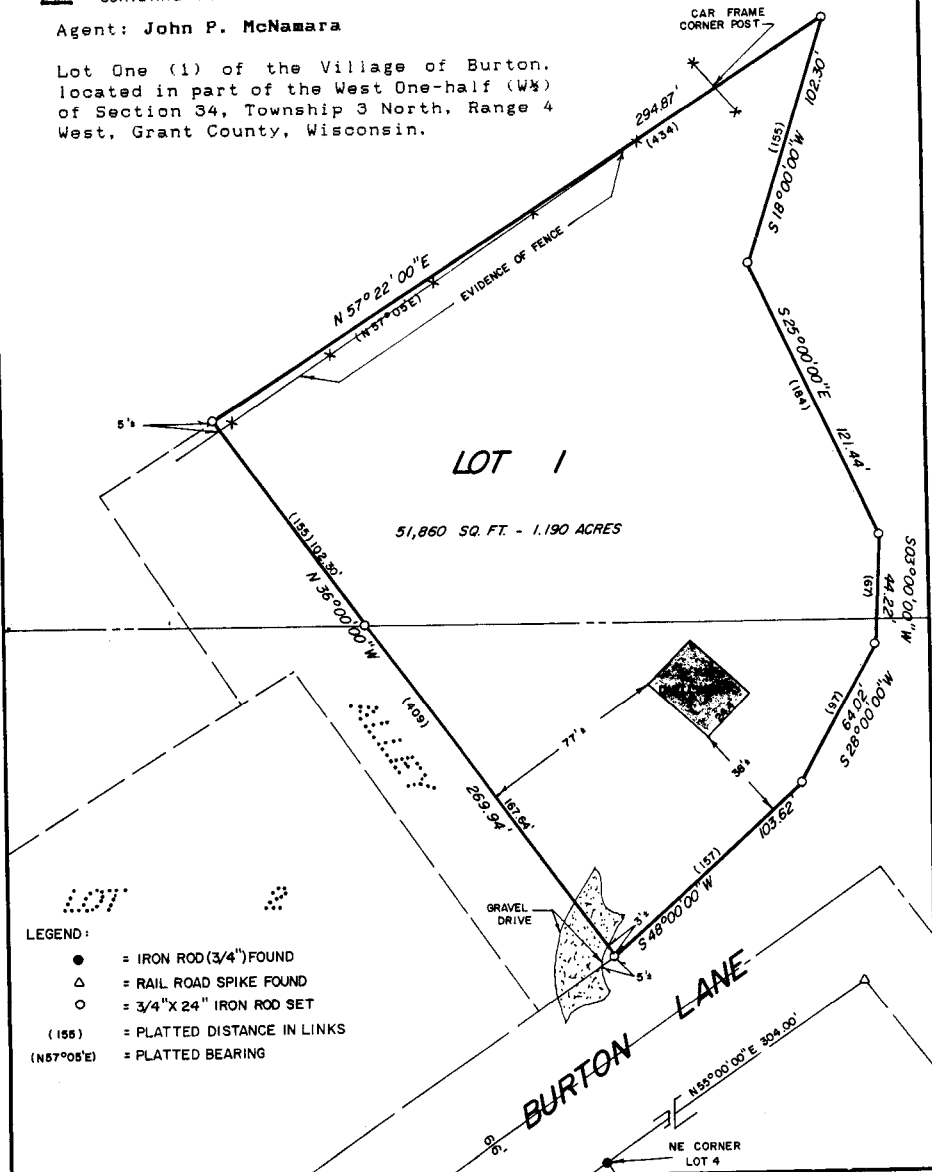

- LEGEND:
- = IRON ROD (3/4") FOUND
 - △ = RAIL ROAD SPIKE FOUND
 - = 3/4" X 24" IRON ROD SET
 - (155) = PLATTED DISTANCE IN LINKS
 - (N57°05'E) = PLATTED BEARING

"I HAVE SURVEYED THE ABOVE DESCRIBED PROPERTY, AND THE ABOVE MAP IS A TRUE REPRESENTATION THEREOF AND SHOWS THE SIZE AND LOCATION OF THE PROPERTY, ITS EXTERIOR BOUNDARIES, THE LOCATION AND DIMENSIONS OF ALL STRUCTURES THEREON, FENCES, ROADWAYS, APPARENT EASEMENTS AND ENCROACHMENTS, IF ANY.

THIS SURVEY IS MADE FOR THE EXCLUSIVE USE OF THE PRESENT OWNERS OF THE PROPERTY, AND ALSO THOSE WHO PURCHASE, MORTGAGE OR GUARANTEE THE TITLE THEREOF, WITHIN ONE (1) YEAR FROM DATE HEREOF; AND AS TO THEM I HEREBY CERTIFY THAT SAID SURVEY AND THE ABOVE MAP WERE MADE IN ACCORDANCE WITH ACCEPTABLE PROFESSIONAL STANDARDS AND THAT THE INFORMATION CONTAINED HEREON IS TO THE BEST OF MY KNOWLEDGE, INFORMATION AND BELIEF A TRUE AND ACCURATE REPRESENTATION THEREOF."

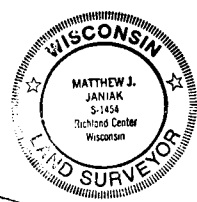

DATED MAY 28, 1991