

# PLAT OF SURVEY

# 120

LOCATED IN THE SE1/4 OF THE SE1/4 OF SECTION 13, T6N, R6W, TOWN OF WYALUSING AND THE SW1/4 OF THE SW1/4 AND THE NW1/4 OF THE SW1/4 OF SECTION 18, T6N, R5W, TOWN OF MILLVILLE, ALL IN GRANT COUNTY, WISCONSIN.

3/4" SOLID ROUND IRON ROD AT THE EAST 1/4 CORNER OF SECTION 13, T6N, R6W

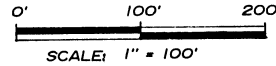

JUN 13 1991

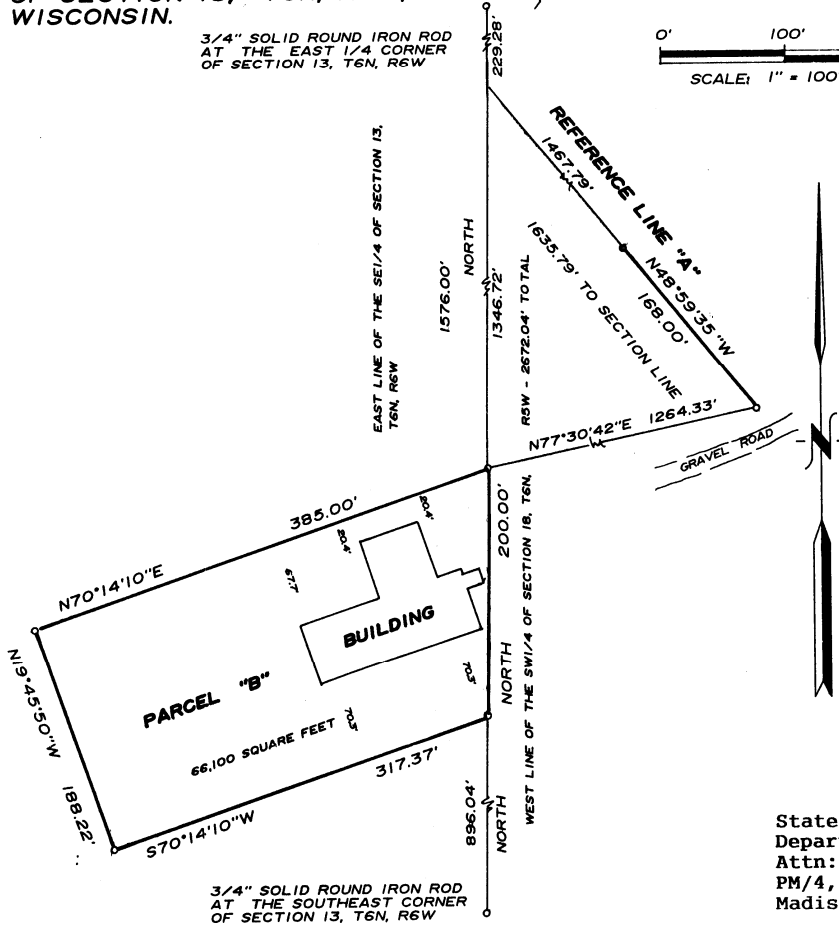

State of Wisconsin  
Department of Natural Resources  
Attn: Dominic Mangardi  
PM/4, P.O. Box 7921  
Madison, Wisconsin 53707

### LEGEND AND NOTES

- ° Denotes 3/4" X 24" solid round iron rod weighing 1.50 lbs per lineal foot, set
- 1.) Bearings are referenced to the West line of the SW1/4 of Section 18, T6N, R5W assumed to bear North.

### LEGAL DESCRIPTIONS

#### PARCEL "B"

A parcel of land located in the SE1/4 of the SE1/4 of Section 13, T6N, R6W, Town of Wyalusing, Grant County, Wisconsin more particularly described as follows: Commencing at a 3/4" solid round iron rod at the East 1/4 corner of said Section 13; thence South along the East line of the SE1/4 of said Section 1576.00 ft. to a 3/4" solid round iron rod at the point of beginning; thence continuing South along said East line, 220.00 ft. to a 3/4" solid round iron rod; thence S70°14'10"W, 317.37 ft. to a 3/4" solid round iron rod; thence N19°45'50"W, 188.22 ft. to a 3/4" solid round iron rod; thence N70°14'10"E, 385.00 ft. to the point of beginning.

#### REFERENCE LINE "A"

A reference line located in the SW1/4 of the SW1/4 and the NW1/4 of the SW1/4 of Section 18, T6N, R5W, Town of Millville, Grant County Wisconsin more particularly described as follows: Commencing at a 3/4" solid round iron rod at the West 1/4 corner of said Section 18; thence South along the West line of the SW1/4 of said Section 1576.00 ft. to a 3/4" solid round iron rod; thence N77°30'42"E, 1264.33 ft. to a 3/4" solid round iron rod at the point of beginning; thence N48°59'35"W, 168.00 ft. to a 3/4" solid round iron rod; thence continuing N48°59'35"W, 1467.79 ft. to the West line of the SW1/4 of said Section and the end of said reference line.

### SURVEYOR'S CERTIFICATE

I have surveyed the above described property and the map shown here on is a true representation thereof and shows the size and location of the property and its exterior boundaries. This survey is made under the direction of Dave Gjestson and has been performed in full compliance with the provisions of Section A.E.-7 of the Administrative Code.

Dated this 30th day of May, 1991

*Richard Marks*  
Richard Marks S-1473

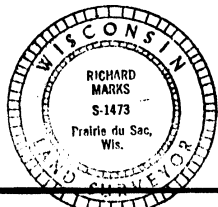

**RIVER VALLEY LAND SURVEYING**

RICHARD MARKS - 1502 LORI COURT - SAUK CITY - WISCONSIN - 53583 - PHONE (608)643-4391