

JUN 12 2001

# PLAT OF SURVEY

FOR: ELVA BOCK  
FENNIMORE, WI

BY: STANLEY J. KING  
BLACKHAWK ENGINEERING LTD.  
2 INSIGHT DRIVE  
PLATTEVILLE, WI 53818  
PHONE: (608) 348-4433

SHEET 1/2

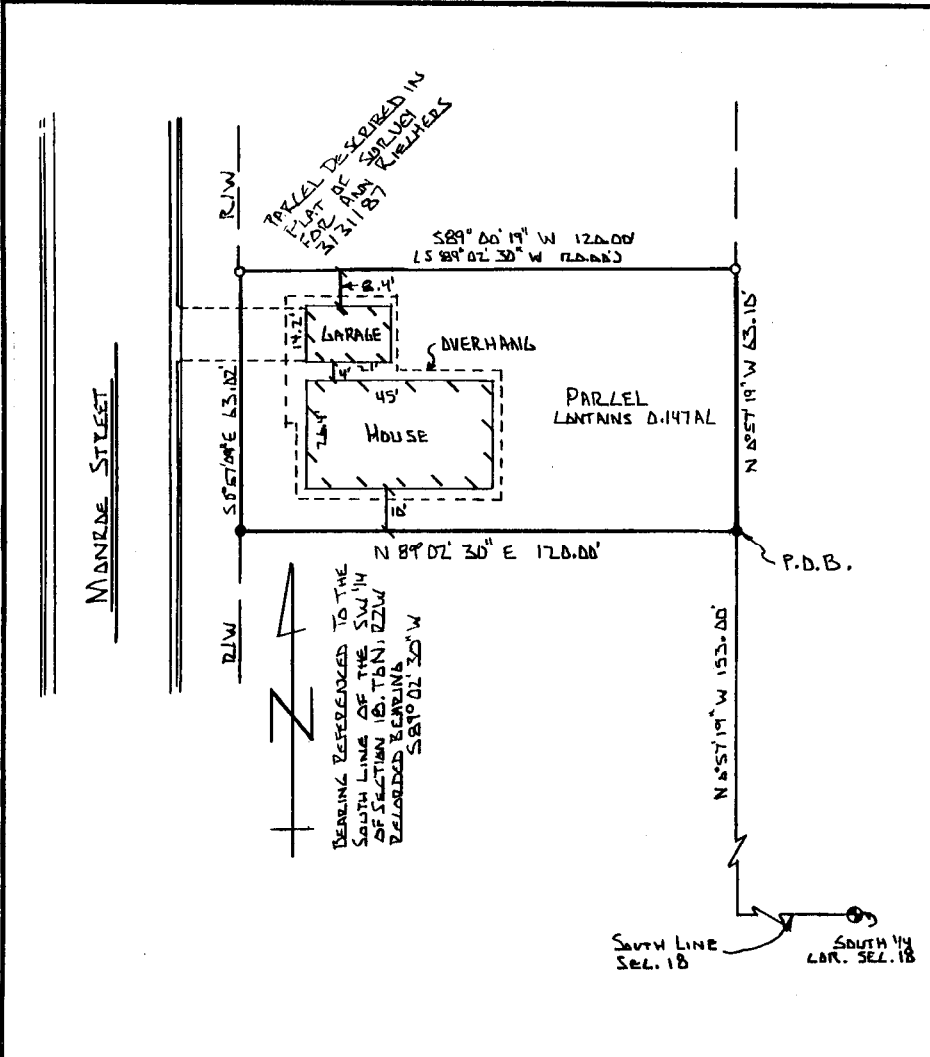

### LEGEND:

- MONUMENT FOUND
- 3/4" REBAR SET  
1,50 lbs ft min. wt.
- 3/4" REBAR FOUND

SURVEY LEW:  
SJK, DEA

DRAWN BY:  
DND

DATE  
5/18/91

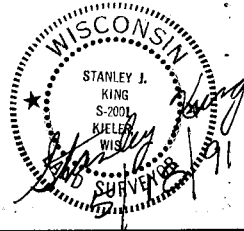

JUN 12 2001

PLAT OF SURVEY

FOR: Elva Bock  
Fennimore, Wi

BY: Stanley J. King  
Blackhawk Engineering, Ltd  
2 Insight Drive  
Platteville, WI 53818

DISCRIPTION:

Part of the Southwest 1/4 of Section 18, Township 6 North, Range 2 West, City of Fennimore, Grant County, Wisconsin, more fully described as follows:

Commencing at the South 1/4 corner of said Section 18, thence S 89° 02'30" W along the South line of the Southwest 1/4 452.67', thence N 0° 57'19" W 153.00' to the Point of Beginning, thence continuing N 0° 57'19" W 63.10', thence S 89° 00'19" W 120.00 to the East line of Monroe Street, thence S 0° 57'09" E along said East line of Monroe Street 63.02', thence N 89° 02'30" E 120.00' to the Point of Beginning. Said parcel contains 0.174 acres, more or less, and is subject to any and all easements of record and or usage.

SURVEYOR'S CERTIFICATE

I, Stanley J. King, registered land surveyor, hereby certify that in full compliance with the Wisconsin State Statutes and under the direction of Elva Bock, I have made a survey according to the descriptions and instructions furnished to me and that the plat drawn hereon is a correct representation of that survey to the best of my knowledge and belief.

Stanley King  
Stanley J. King RLS S-2001  
Blackhawk Engineering, Ltd  
2 Insight Drive  
Platteville, WI 53818  
(608) 348-4433

5/18/91  
Date

