



PLAT OF SURVEY

DESCRIPTION OF PROPERTY SURVEYED **NOV 10 1991** REV. E.G. OTTO  
 APOSTLES LUTH. CHURCH

LOT 3, AND THE SOUTH 2/3 OF LOTS 11 AND 12, ALL OF BLOCK "B", GASSER ADDITION, CITY OF PLATTEVILLE, GRANT COUNTY, WISCONSIN.

SURVEYOR'S CERTIFICATE: I, LARRY L. AUSTIN, REGISTERED WISCONSIN LAND SURVEYOR, DO HEREBY CERTIFY THAT I HAVE SURVEYED, MAPPED AND MONUMENTED THAT PROPERTY SHOWN HEREON IN ACCORDANCE WITH THE INSTRUCTIONS OF REV. E.G. OTTO OF 8100 W. CAPITOL DRIVE, MILWAUKEE, WISCONSIN, AND THAT THIS PLAT IS AN ACCURATE REPRESENTATION THEREOF, TO THE BEST OF MY KNOWLEDGE AND BELIEF.

*Larry L. Austin*  
 LARRY L. AUSTIN RLS 1903  
 LARRY AUSTIN ENGINEERING  
 RT. 2  
 LANCASTER, WISCONSIN 53813  
 PHONE (608) 723-6363

12/13/90  
 DATE

BEARING REFERENCE: FOR PURPOSES OF THIS SURVEY BEARINGS ARE REFERENCED TO THE SOUTH LINE OF BLOCK "B" OF GASSER ADDITION WHICH IS ASSUMED TO BEAR S 89°38'30" E.

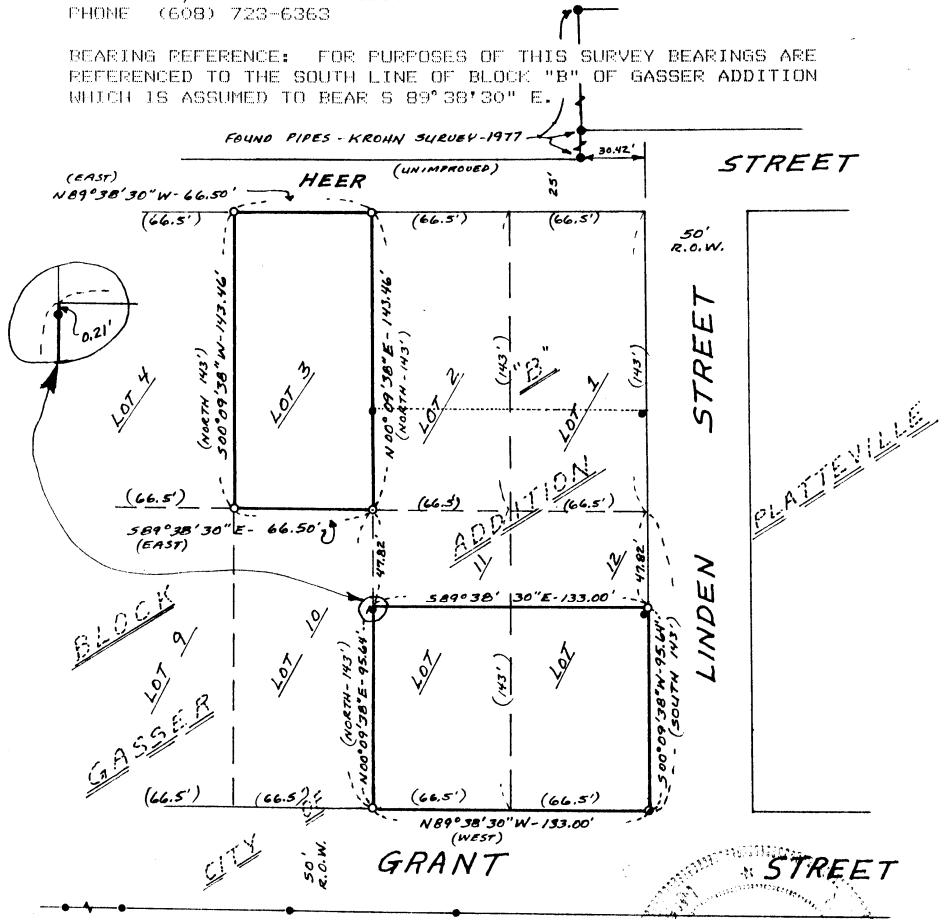

- LEGEND**
- 1 1/2" x 24" IRON PIPE SET
  - 2" x 30" IRON PIPE SET
  - FOUND IRON PIPE
  - ( ) RECORDED DIMEN. OR BRG.

