

City of Lancaster - Block 39
SURVEY PLAT*

115

SHIRLEY DEAN ROTH
 TOM BUBLITZ

OF 2 PARCELS OF LAND LOCATED IN BLOCK 39, ASSESSMENT PLAT OF THE CITY OF LANCASTER, GRANT COUNTY, WISCONSIN, MORE PARTICULARLY DESCRIBED AS FOLLOWS:

PARCEL NO. 1: ** ROTH TO BUBLITZ

EXCEPT THE EAST 82.00', THE EAST 1/2 OF LOT 8, BLOCK 39, ASSESSMENT PLAT, CITY OF LANCASTER, GRANT COUNTY, WISCONSIN.

PARCEL NO. 2: BUBLITZ TO ROTH

THE SOUTH 46.00' OF LOT 6, BLOCK 39, ASSESSMENT PLAT, CITY OF LANCASTER, GRANT COUNTY, WISCONSIN.

SURVEYOR'S CERTIFICATE: I, LARRY L. AUSTIN, REGISTERED WISCONSIN LAND SURVEYOR, DO HEREBY CERTIFY THAT I HAVE SURVEYED, MAPPED AND MONUMENTED THAT PROPERTY SHOWN HEREON IN ACCORDANCE WITH THE INSTRUCTIONS OF SHIRLEY DEAN ROTH, AND THAT THIS PLAT IS AN ACCURATE REPRESENTATION OF SAID SURVEY TO THE BEST OF MY KNOWLEDGE AND BELIEF.

Larry L. Austin
 LARRY L. AUSTIN RLS 1903
 LARRY AUSTIN ENGINEERING
 RT. 2
 LANCASTER, WISCONSIN 53813
 PHONE (608) 723-6363

10/24/90
 DATE
 Rev. 11-4-90
LLA

BEARING REFERENCE: FOR PURPOSES OF THIS SURVEY, BEARINGS ARE REFERENCED TO THE EAST LINE OF LOT 6, BLOCK 39, ASSESSMENT PLAT, CITY OF LANCASTER, WHICH IS ASSUMED TO BEAR NORTH.

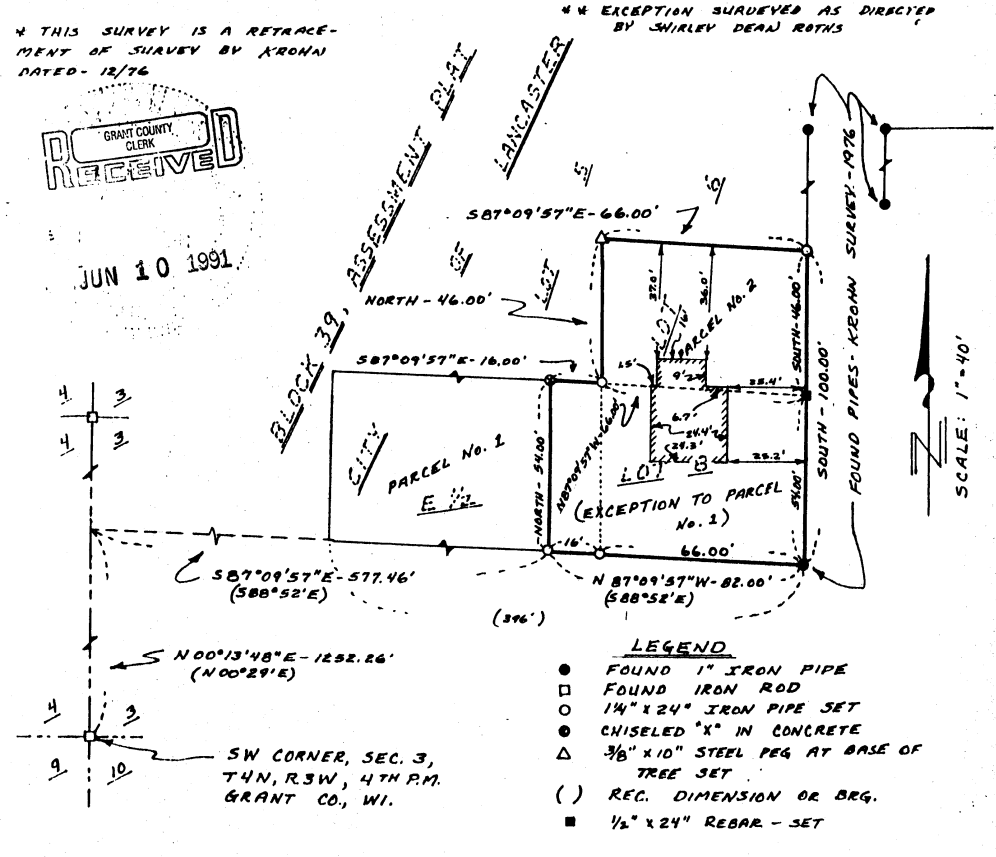

GRANT COUNTY CLERK
RECEIVED
 JUN 10 1991