

Sec 9, T3N, R2W

104

SHEET 1 OF 2

MORTGAGE INSPECTION SURVEY

FOR: ANCHOR SAVINGS AND LOAN  
LANCASTER, WISCONSIN

- BENDORK -

STATEMENTS REGARDING WORK TO BE DONE:

AS CLIENT(S) OF LARRY L. AUSTIN, WISCONSIN LAND SURVEYOR, I/WE HEREBY REQUEST THAT THE SURVEY BE MADE ACCORDING TO THE FOLLOWING SPECIFICATIONS:

- 1) ONLY ENOUGH WORK BE PERFORMED TO SATISFY THE REQUIREMENTS OF: ANCHOR SAVINGS AND LOAN OF LANCASTER, WI.
- 2) NO STAKES BE SET TO MARK THE CORNERS OF THE PARCEL.
- 3) THE EXACT LENGTH AND BEARINGS OF THE BOUNDARIES OF THE PARCEL NEED NOT BE SHOWN.
- 4) MEASUREMENTS NEED NOT BE TAKEN AS SPECIFIED IN A-E 7.06 OF THE WISCONSIN ADMINISTRATIVE CODE. IT IS SPECIFICALLY INTENDED TO EXEMPT THIS SURVEY FROM THE REQUIREMENTS OF A-E 7.05 (3), 7.06 AND A-E 7.07 OF THE WISCONSIN ADMINISTRATIVE CODE.

DATE \_\_\_\_\_

SURVEYOR'S CERTIFICATE: I HEREBY CERTIFY THAT I HAVE SURVEYED THE ABOVE PARCEL AND THAT THE MAP SHOWN HEREON IS A TRUE AND CORRECT REPRESENTATION THEREOF TO THE BEST OF MY KNOWLEDGE AND BELIEF, AND SHOWS THE SIZE AND LOCATION OF THE PARCEL, IT'S RECORDED EXTERIOR BOUNDARIES, THE LOCATION OF VISIBLE ROADWAYS AND ENCROACHMENTS, IF ANY. THIS SURVEY IS MADE FOR THE USE OF THE PRESENT OWNERS OF THE PROPERTY AND THOSE WHO PURCHASE, MORTGAGE, OR GUARANTEE TITLE THERETO WITHIN ONE YEAR FROM THE DATE HEREON.

*Larry L. Austin*  
 \_\_\_\_\_  
 LARRY L. AUSTIN, RLS 1903  
 LARRY AUSTIN ENGINEERING  
 RT. 2  
 LANCASTER, WISCONSIN 53813  
 PHONE (608) 723-6363

DATE 11-29-90

DESCRIPTION PROVIDED: COMMENCE 943.5 FEET EAST OF THE SOUTHWEST CORNER OF THE NORTHWEST QUARTER OF THE NORTHWEST QUARTER (NW 1/4 OF NW 1/4) OF SECTION NINE (9), TOWNSHIP FIVE (5) NORTH, RANGE (2) WEST OF THE 4TH P.M., GRANT COUNTY, WISCONSIN, THENCE NORTH 51 56' EAST 91.2 FEET, THENCE NORTH 40 38' EAST 247.9 FEET, THENCE NORTH 31 00' EAST 58.9 FEET, THENCE SOUTH 08 16' EAST 105.6 FEET, THENCE EAST 60 FEET TO THE PLACE OF BEGINNING, THENCE EAST 90 FEET, THENCE SOUTH 146.6 FEET, THENCE WEST 90 FEET, THENCE NORTH 146.6 FEET TO THE PLACE OF BEGINNING.

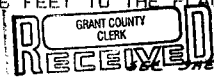

SEE SHEET 2 OF 2 FOR PLAT

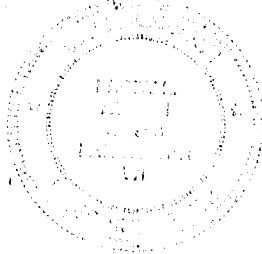

JUN 10 1991

**MORTGAGE INSPECTION SURVEY**

-BENDORF-

SHEET 2 OF 2

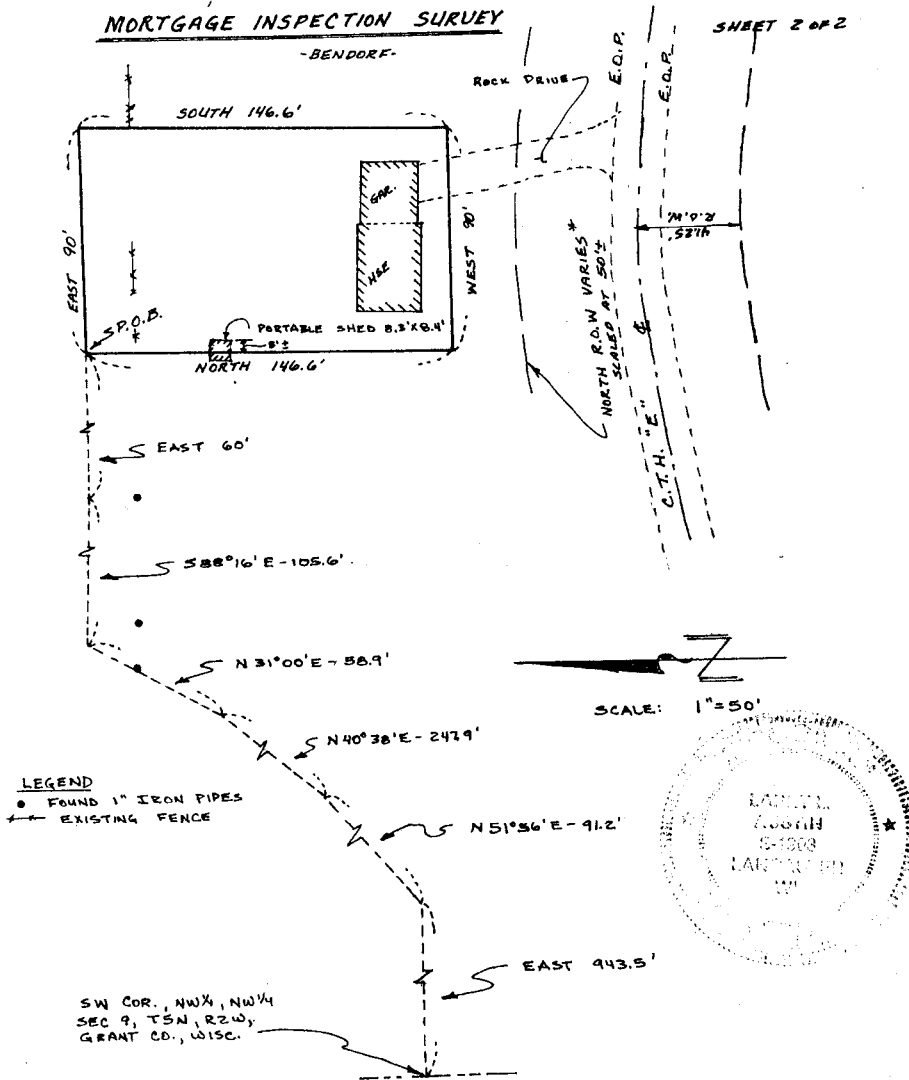

**LEGEND**  
 ● FOUND 1" IRON PIPES  
 --- EXISTING FENCE

SW COR., NW¼, NW¼  
 SEC 9, T5N, R2W,  
 GRANT CO., WISC.

\* HWY C.T.H. 'E' PLANS DO NOT DIMENSION THE NORTH R.O.W. OF THE HIGHWAY. (D.O.T. PROJ. E 0212 (10)) THE R.O.W. IS AT THE ORIG HWY R.O.W. PRIOR TO RELOCATION PROJECT