

Sec 36, T2N, R1W

REC'D

# MORTGAGE SURVEY 85

JUN 3 1991

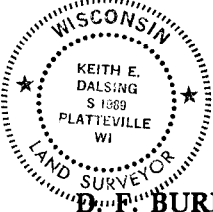
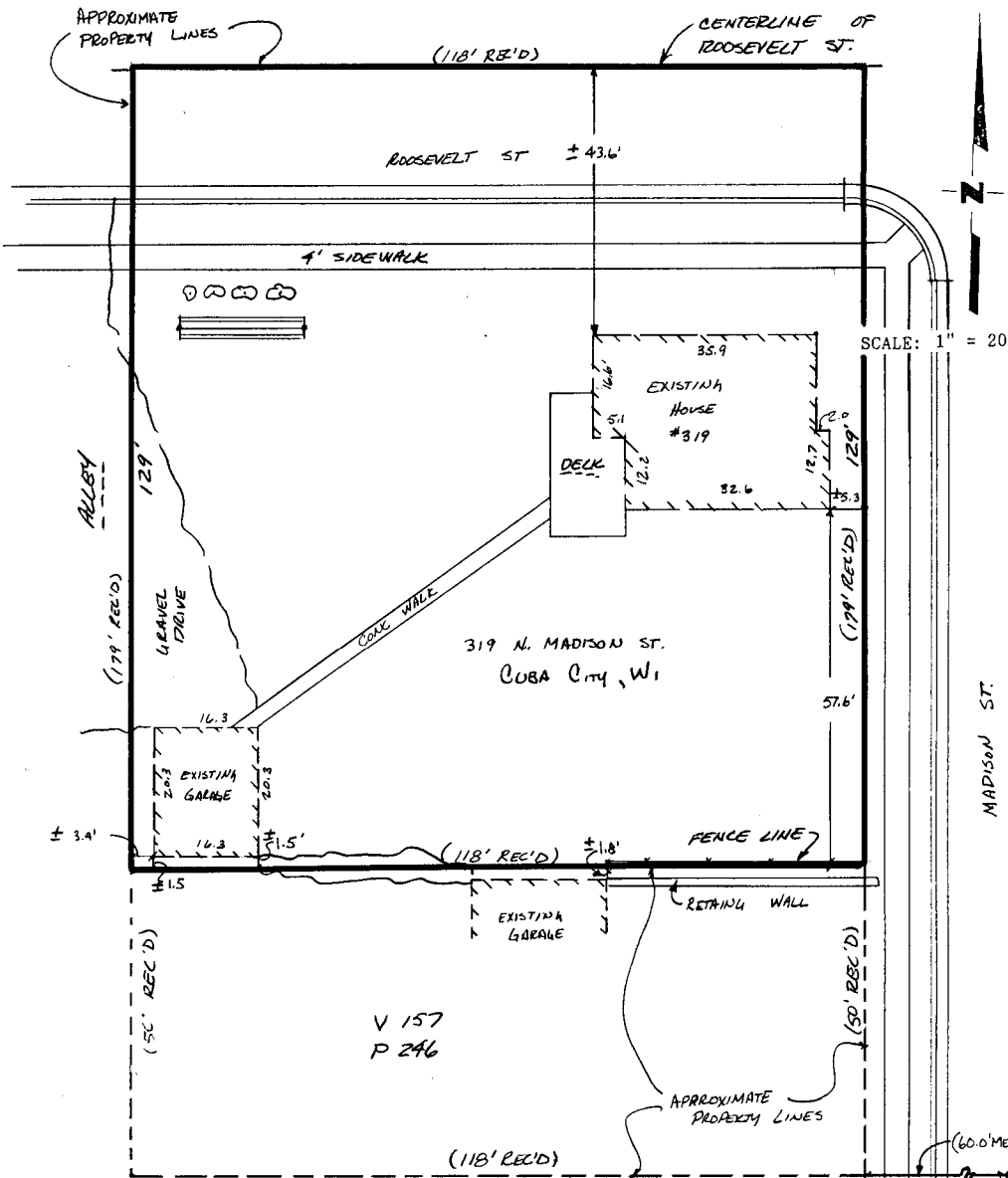

*Keith E. Dalsing*  
 KEITH E. DALSIK  
 S-1989  
 REGISTERED LAND SURVEYOR  
 APRIL 12, 1991

**D. F. BURBACH MUNICIPAL & CIVIL ENGINEERS**

5992 STATE HIGHWAY 80 SOUTH • PLATTEVILLE, WISCONSIN 53818 • (608) 348-3262

FND 2" I.P.  
 FND 1 I.P.  
 (60.0' MO)  
 (50' REC'D)  
 (198.5' MO)  
 FND 4 BAR

28

LEGAL DESCRIPTION:

The following described piece of Real Estate in Section Thirty-six (36) in Township Two (2) North, Range One (1) West of the 4th P.M., Grant County, Wisconsin: Beginning at a point 150 feet North of the Northwest corner of Madison and LaFayette Streets as the same are now laid out and extended in the Village of Cuba City, according to the Original Plat of said Village; thence run West 118 feet; thence North 179 feet, more or less, to the North line of said Section 36 in said Village; thence East along said Section line 118 feet; thence South 179 feet, more or less, to place of beginning. EXCEPT parcel conveyed to Adelbert Williams by Warranty Deed dated May 7, 1907, and recorded in Volume 157 of Deeds Page 246.

SURVEYOR'S NOTE:

As clients of D. F. Burbach Municipal & Civil Engineers, I/we request that the inspection be made according to the following specifications:

- 1). Only enough work be performed to satisfy the requirements of the lending institution.
- 2). Only recorded (Deed) distances and bearings be shown.

It is specifically intended to exempt this inspection from the requirements of A-E 7.03, A-E 7.05(2), (3), and (4) and A-E 7.06 of the Wisconsin Administrative Code, and is so stated and agreed to as required by A-E 7.01(2).

*[Handwritten Signature]*

Dated April 12, 1991

CERTIFICATE: I hereby certify that I have inspected the above described parcel and that the above map is a true representation thereof and shows the approximate location of the parcel, its recorded exterior boundaries, the location of all visible roadways and encroachments, if any. This inspection is made for the use of the purchasers' mortgage institution and is valid for one-half year from the date hereof. I further certify that such inspection and the representation thereof hereon are true and correct to the best of my knowledge and belief.

*[Handwritten Signature]*

Keith E. Dalsing  
S-1989  
Registered Land Surveyor  
April 12, 1991



**D. F. BURBACH MUNICIPAL & CIVIL ENGINEERS**

Box 96B, Highway 80 South • Platteville, Wisconsin 53818 • (608) 348-3262