

MORTGAGE SURVEY 83

JUN 3 1991

LINDEN STREET

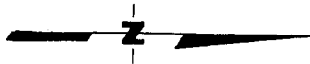

SCALE: 1" = 20'

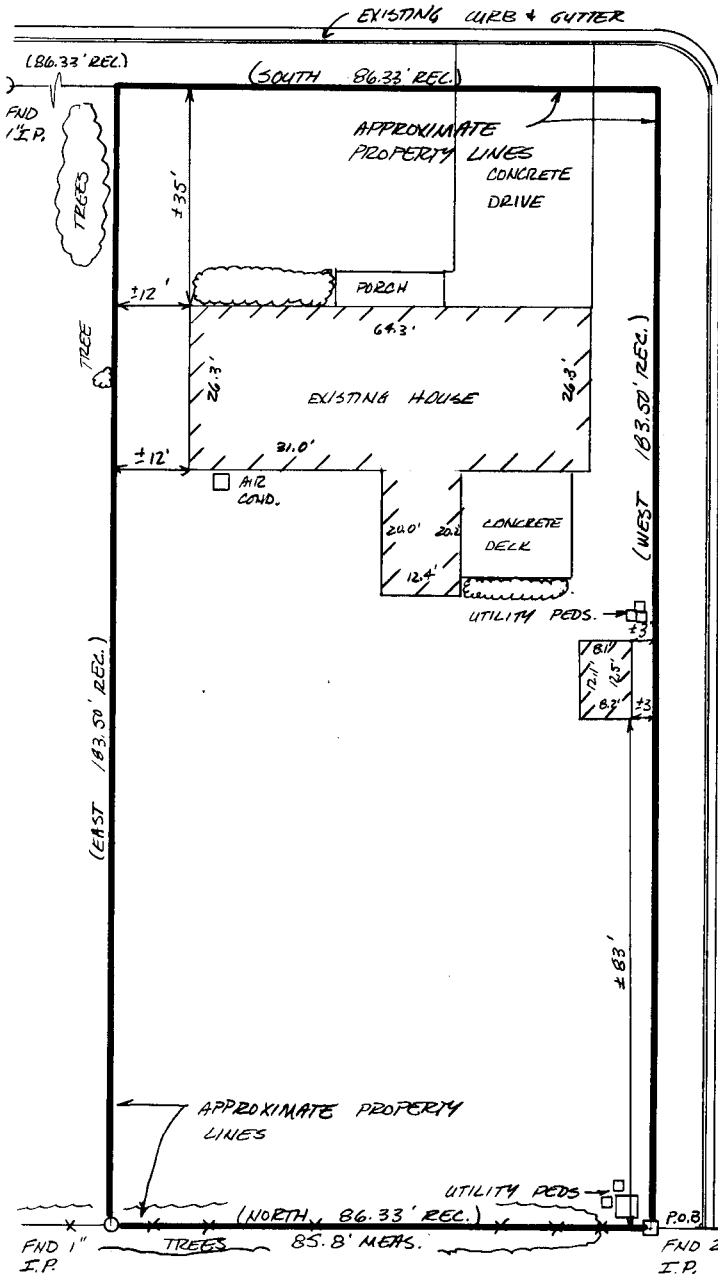

MEIER STREET

Keith E. Dalsing
 KEITH E. DALSGING
 S-1989
 REGISTERED LAND
 SURVEYOR
 APRIL 12, 1991

D. F. BURBACH MUNICIPAL & CIVIL ENGINEERS

5992 STATE HIGHWAY 80 SOUTH • PLATTEVILLE, WISCONSIN 53818 • (608) 348-3262

ES

LEGAL DESCRIPTION:

Commencing at the Northeast Corner of Section Fifteen (15), Township Three (3) North, Range One (1) West, City of Platteville, Grant County, Wisconsin; thence South 509.00 feet to the point of beginning; thence West 183.50 feet; thence South 86.33 feet; thence East 183.50 feet; thence North 86.33 feet to the point of beginning.

SURVEYOR'S NOTE:

As clients of D. F. Burbach Municipal & Civil Engineers, I/we request that the inspection be made according to the following specifications:

- 1). Only enough work be performed to satisfy the requirements of the lending institution.
- 2). Only recorded (Deed) distances and bearings be shown.

It is specifically intended to exempt this inspection from the requirements of A-E 7.03, A-E 7.05(2), (3), and (4) and A-E 7.06 of the Wisconsin Administrative Code, and is so stated and agreed to as required by A-E 7.01(2).

[Handwritten Signature]

Dated April 12, 1991

CERTIFICATE: I hereby certify that I have inspected the above described parcel and that the above map is a true representation thereof and shows the approximate location of the parcel, its recorded exterior boundaries, the location of all visible roadways and encroachments, if any. This inspection is made for the use of the purchasers' mortgage institution and is valid for one-half year from the date hereof. I further certify that such inspection and the representation thereof hereon are true and correct to the best of my knowledge and belief.

[Handwritten Signature]

Keith E. Dalsing
S-1989
Registered Land Surveyor
April 12, 1991



D. F. BURBACH MUNICIPAL & CIVIL ENGINEERS

Box 96B, Highway 80 South • Platteville, Wisconsin 53818 • (608) 348-3262