

**BENCHMARK SURVEYS, INC.**  
 P.O. BOX 486 608/647-8533  
 RICHLAND CENTER, WISCONSIN 53581

Section 12 T8N R1W **78**

**PLAT OF SURVEY**  
 FOR

**HENRY SCHNEIDER**



SURVEYING—PLANNING



SCALE 1" = 60'



**DESCRIPTION**

Lots Five (5) and Six (6) of Block One Hundred Ten (110), according to the Original Plat of the Village of Muscoda, Grant County, Wisconsin, located in part of the Northeast One-quarter of the Northwest One-quarter of Section 12, Township 8 North, Range 1 West.

**MAPLE STREET**

**SECOND STREET**

**THIRD STREET**

**STREET**

**BEACH STREET**

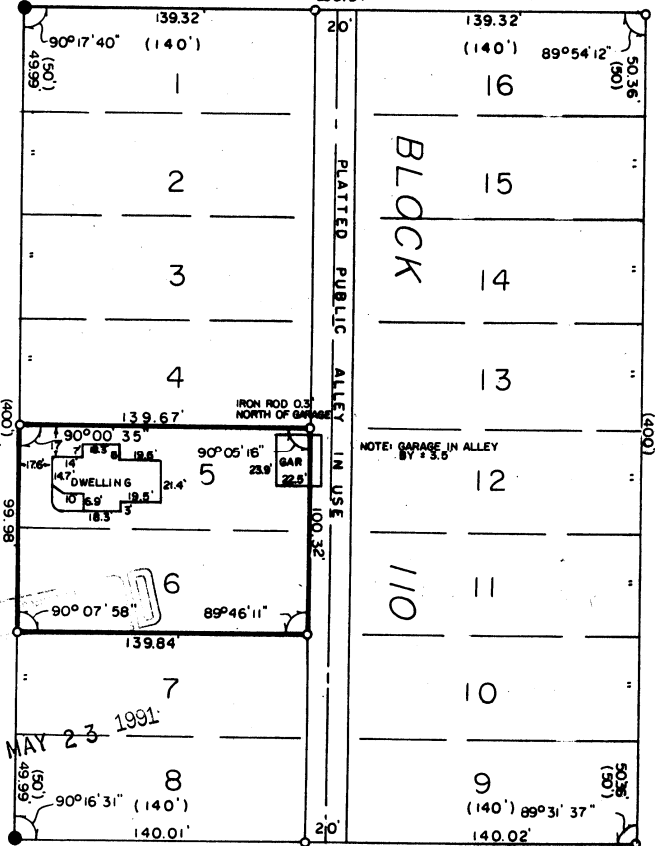

- 1" Ø IRON ROD FOUND
- 2" Ø IRON PIPE FOUND
- 3/4" Ø X 24" IRON ROD WEIGHING 1.5 LBS/ LINEAL FOOT PLACED

"I HAVE SURVEYED THE ABOVE DESCRIBED PROPERTY, AND THE ABOVE MAP IS A TRUE REPRESENTATION THEREOF AND SHOWS THE SIZE AND LOCATION OF THE PROPERTY, ITS EXTERIOR BOUNDARIES, THE LOCATION AND DIMENSIONS OF ALL STRUCTURES THEREON, FENCES, ROADWAYS, APPARENT EASEMENTS AND ENCROACHMENTS, IF ANY.

THIS SURVEY IS MADE FOR THE EXCLUSIVE USE OF THE PRESENT OWNERS OF THE PROPERTY, AND ALSO THOSE WHO PURCHASE, MORTGAGE OR GUARANTEE THE TITLE THEREOF, WITHIN ONE (1) YEAR FROM DATE HEREOF; AND AS TO THEM I HEREBY CERTIFY THAT SAID SURVEY AND THE ABOVE MAP WERE MADE IN ACCORDANCE WITH ACCEPTABLE PROFESSIONAL STANDARDS AND THAT THE INFORMATION CONTAINED HEREON IS, TO THE BEST OF MY KNOWLEDGE, INFORMATION AND BELIEF A TRUE AND ACCURATE REPRESENTATION THEREOF."



DATED MAY 6 19 91