

BENCHMARK SURVEYS, INC.

P.O. BOX 486
RICHLAND CENTER, WISCONSIN 53581

608/647-8533

Sec 26, T8N, R3W **76**

PLAT OF SURVEY
FOR

DAVID RAY

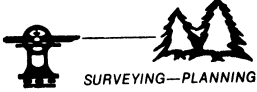

SCALE 1" = 40'

BEING LOT 2 OF BLOCK 12, ORIGINAL PLAT OF BOSCOBEL, WHICH IS PART OF THE SOUTHWEST ONE-QUARTER (S.W. 1/4) OF SECTION TWENTY-SIX (26), TOWNSHIP EIGHT (8) NORTH, RANGE THREE (3) WEST, CITY OF BOSCOBEL, GRANT COUNTY, WISCONSIN.

PRAIRIE ST.

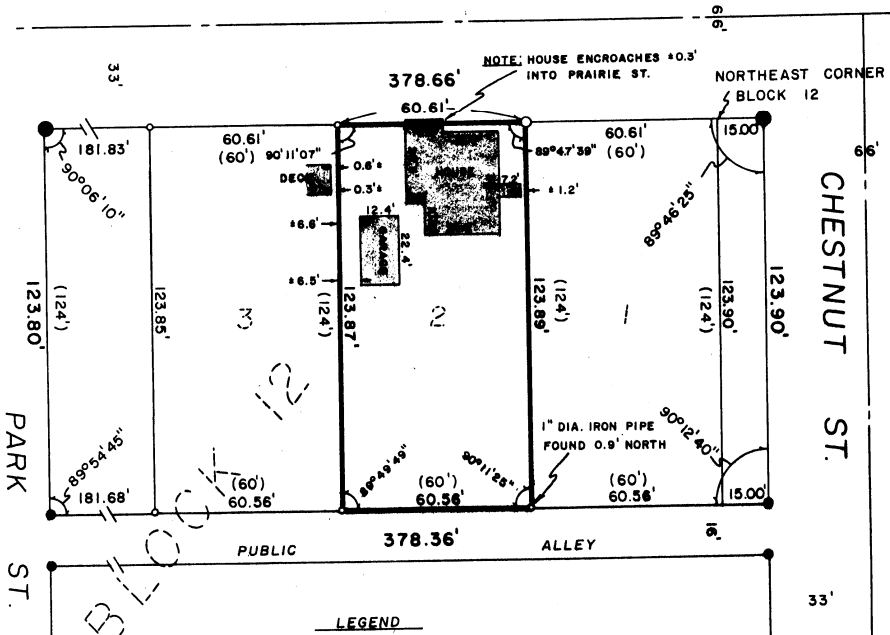

LEGEND

- - 2" DIA. CAPPED IRON PIPE FOUND
- - 3/4" DIA. CAPPED IRON ROD FOUND.
- - 1" DIA. IRON PIPE FOUND
- - 3/4" X 24" IRON ROD PLACED
- (60') - PREVIOUSLY PLATTED AS

MAY 23 1991

"I HAVE SURVEYED THE ABOVE DESCRIBED PROPERTY, AND THE ABOVE MAP IS A TRUE REPRESENTATION THEREOF AND SHOWS THE SIZE AND LOCATION OF THE PROPERTY, ITS EXTERIOR BOUNDARIES, THE LOCATION AND DIMENSIONS OF ALL STRUCTURES THEREON, FENCES, ROADWAYS, APPARENT EASEMENTS AND ENCROACHMENTS, IF ANY.

THIS SURVEY IS MADE FOR THE EXCLUSIVE USE OF THE PRESENT OWNERS OF THE PROPERTY, AND ALSO THOSE WHO PURCHASE, MORTGAGE OR GUARANTEE THE TITLE THEREOF, WITHIN ONE (1) YEAR FROM DATE HEREOF; AND AS TO THEM I HEREBY CERTIFY THAT SAID SURVEY AND THE ABOVE MAP WERE MADE IN ACCORDANCE WITH ACCEPTABLE PROFESSIONAL STANDARDS AND THAT THE INFORMATION CONTAINED HEREON IS, TO THE BEST OF MY KNOWLEDGE, INFORMATION AND BELIEF A TRUE AND ACCURATE REPRESENTATION THEREOF."

DATED MAY 9 1991

