

70

Sec. 19, T6N, R2W

PLAT of SURVEY for: Senovia Norman EIGHTH STREET C/o: Robert Swenson

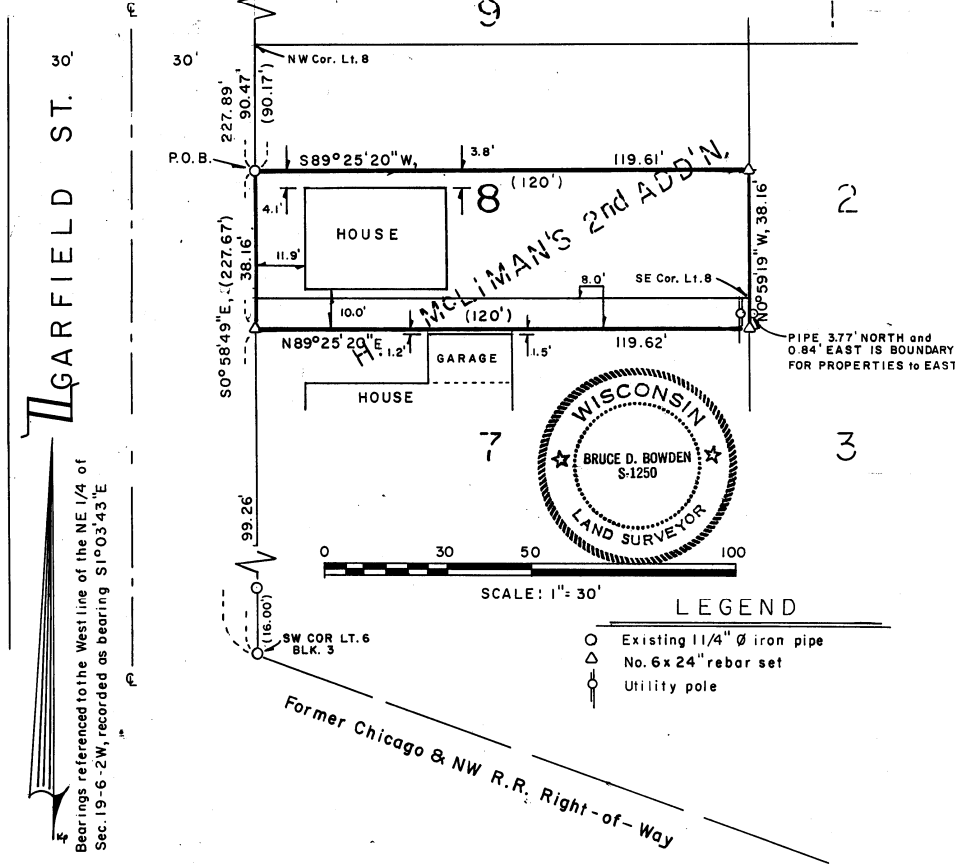

DESCRIPTION

The South 1/2 of Lot 8 and the North 8' of Lot 7, Block 3, H. McCliman's 2nd Addition to the City of Fennimore, Grant County, Wisconsin, being in the Southwest 1/4 of the Northeast 1/4 of Section 19, Town 6 North, Range 2 West, and more particularly described as:

Commencing at a 1" diameter iron pipe at the Southwest corner of Lot 6, Block 3; thence N0° 58' 49" W, 137.42' along the East line of Garfield Street to a 1 1/4" iron pipe and point of beginning; thence S0° 58' 49" E, 38.16' along said East line to a No. 6 reinforcing bar; thence N89° 25' 20" E, 119.62' to a No. 6 reinforcing bar; thence N0° 59' 19" W, 38.16' to a No. 6 reinforcing bar; thence S89° 25' 20" W, 119.61' to the point of beginning. Containing 4564 square feet (0.105 acres, more or less), and is subject to any and all easements of record and/or usage.

SURVEYOR'S CERTIFICATE

I, Bruce D. Bowden, Registered Wisconsin Land Surveyor - 1250, do hereby certify that I have surveyed, monumented and mapped the property described hereon in accordance with the instructions of Mr. Bob Swenson, and that this map is a correct representation thereof to the best of my knowledge and belief.

Bruce D. Bowden *April 23, 1991*

Bruce D. Bowden, RLS - 1250
Bowden Surveying
704 N. Main Street
Dodgeville, WI 53533
(608) 935-5513

Date