

RL 68

Sec. 19, T₂N, R₂W

APR 25 1991

PLAT OF SURVEY

for Robert Swenson & Donald Eisele

8th St.

60.00' St.

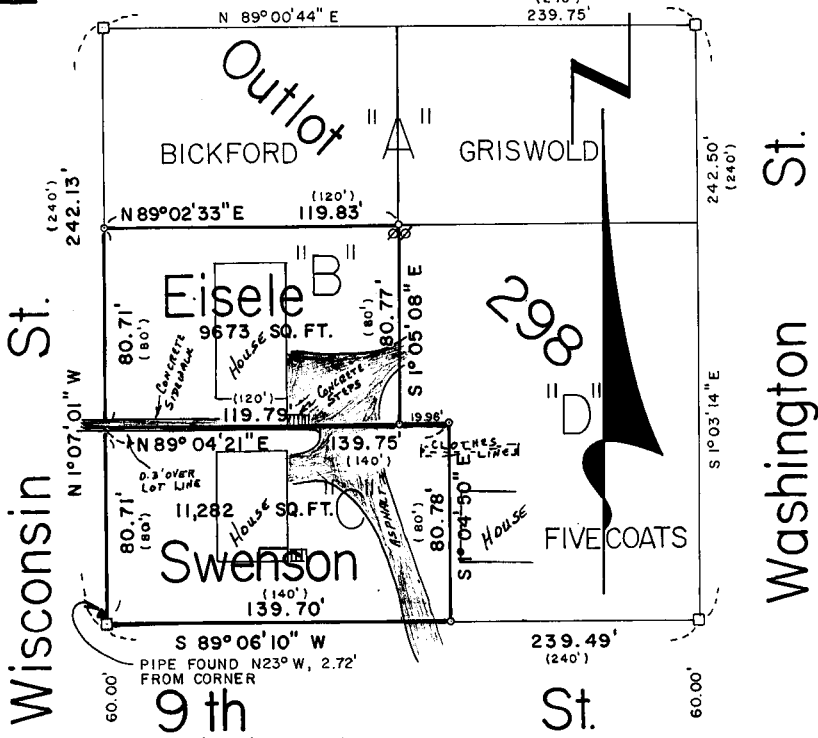

LEGEND

- + CHISELED CROSS IN CONCRETE
- EXISTING 2" PIPE
- EXISTING 1 1/2" PIPE
- △ EXISTING 1" PIPE
- ▲ EXISTING 3/4" PIPE
- #10 x 30" REBAR - SET
- # 6 x 24" REBAR - SET
- 1/2" HOLE, DRILLED IN CONCRETE AND FILLED WITH LEAD & MASON NAIL
- () RECORDED AS
- ⊕ POWER POLE
- " " OUTLOT NUMBER

SCALE: 1" = 50'

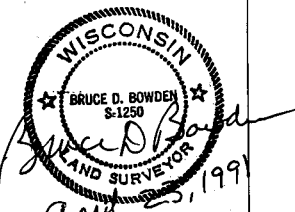
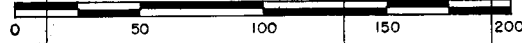

BOWDEN SURVEYING
 704 NORTH MAIN ST.
 DODGEVILLE, WI. 53533
 PHONE (608) 935-5513
 89030

NOTE: BEARINGS ARE REFERENCED TO THE EAST LINE OF THE NW 1/4 OF SECTION 19, WHICH IS RECORDED AS BEARING S 1°03'43" E.

80

DESCRIPTION FOR ROBERT SWENSON

Outlot 298 C of the Northwest 1/4 Outlots, located in the Southwest 1/4 of the Northwest 1/4 of Section 19, Town 6 North, Range 2 West, City of Fennimore, Grant County, Wisconsin, being more particularly described as:

Beginning at a point 760' West of the Southwest corner of Block 2 of Field's Addition to the City of Fennimore; thence West 140'; thence North 80'; thence East 140'; thence South 80' to the point of beginning.

DESCRIPTION FOR DONALD EISELE

Outlot 298 B of the Northwest 1/4 Outlots, located in the Southwest 1/4 of the Northwest 1/4 of Section 19, Town 6 North, Range 2 West, City of Fennimore, Grant County, Wisconsin, being more particularly described as:

Beginning at a point 900' West and 80' North of the Southwest corner of Block 2 of Field's Addition to the City of Fennimore; thence North 80'; thence East 120'; thence South 80'; thence West 120' to the point of beginning.

SURVEYOR'S CERTIFICATE

I, Bruce D. Bowden, Registered Wisconsin Land Surveyor - 1250, do hereby certify that I have surveyed, monumented and mapped the property described hereon in accordance with the instructions of Mr. Robert Swenson and Mr. Donald Eisele, and that this map is a correct representation thereof to the best of my knowledge and belief.

Bruce D. Bowden

Bruce D. Bowden, RLS - 1250

Date

BOWDEN SURVEYING
704 North Main Street
Dodgeville, WI 53533
Phone(608) 935 - 5513

