

Sec 19, T3N, R1W

60

MORTGAGE SURVEY

APR 15 1991

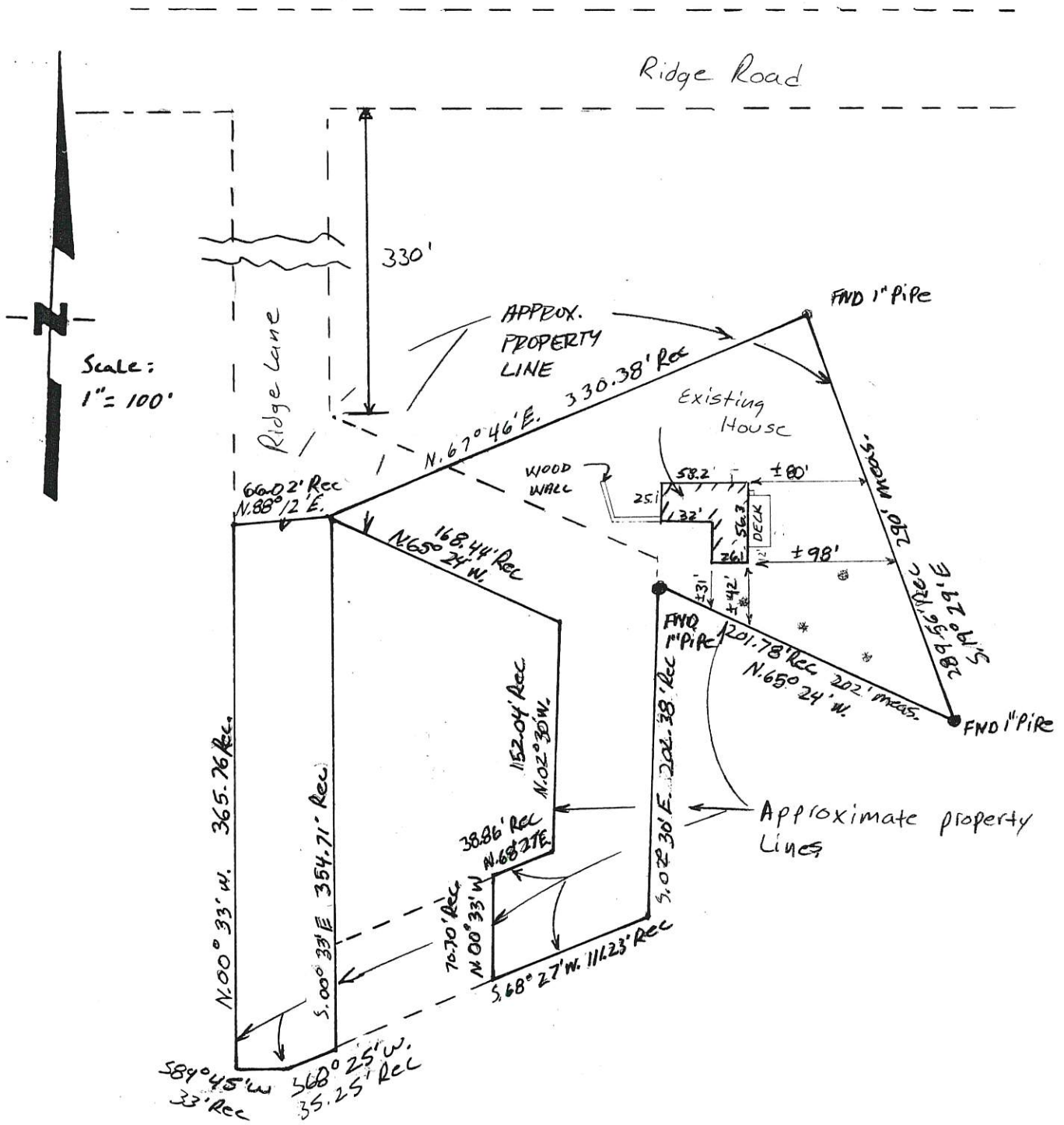

Keith E. Dalsing
 Keith E. Dalsing
 S-1989
 Registered Land Surveyor
 February 11, 1991

00

LEGAL DESCRIPTION:

A parcel of land described as: commencing 1926.73 feet West and 17.41 feet South of the NE Corner of the NW1/4 of Section 19, Township 3 North, Range 1 West of the 4th PM, thence S. 07 degrees 00' E. 224.78 feet; thence S. 19 degrees 29 min. E. 92.50 feet to the point of beginning; thence S. 19 degrees 29' E. 289.56 feet; thence N. 65 degrees 24' W. 201.78 feet; thence S. 02 degrees 30' E. 202.38 feet; thence S. 68 degrees 27' W. 111.23 feet; thence N. 00 degrees 33' W. 70.70 feet; thence N. 68 degrees 27' E. 38.86 feet; thence N. 02 degrees 30' W. 152.04 feet; thence N. 65 degrees 24' W. 168.44; thence S. 00 degrees 33' E. 354.71 feet; thence South 68 degrees 27' W. 35.35 feet; thence S. 89 degrees 45' West 33.00 feet; thence N. 00 degrees 33' W. 365.76 feet; thence N. 88 degrees, 12' E. 66.02 feet; thence N. 67 degrees 46' E. 330.38 feet to the point of beginning.

SURVEYOR'S NOTE:

As clients of D. F. Burbach Municipal & Civil Engineers, I/we request that the inspection be made according to the following specifications:

- 1). Only enough work be performed to satisfy the requirements of the lending institution.
- 2). Only recorded (Deed) distances and bearings be shown.

It is specifically intended to exempt this inspection from the requirements of A-E 7.03, A-E 7.05(2), (3), and (4) and A-E 7.06 of the Wisconsin Administrative Code, and is so stated and agreed to as required by A-E 7.01(2).

Carl Helmes

Dated February 11, 1991

CERTIFICATE: I hereby certify that I have inspected the above described parcel and that the above map is a true representation thereof and shows the approximate location of the parcel, its recorded exterior boundaries, the location of all visible roadways and encroachments, if any. This inspection is made for the use of the purchasers' mortgage institution and is valid for one-half year from the date hereof. I further certify that such inspection and the representation thereof hereon are true and correct to the best of my knowledge and belief.

Keith E. Dalsing
Keith E. Dalsing
S-1989
Registered Land Surveyor
February 11, 1991

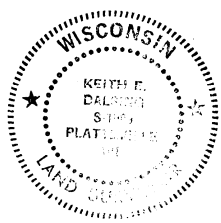

D. F. BURBACH MUNICIPAL & CIVIL ENGINEERS

Box 96B, HIGHWAY 80 SOUTH • PLATTEVILLE, WISCONSIN 53818 • (608) 348-3262