

PLAT of SURVEY for: Harry Reddy Stitzer, WI

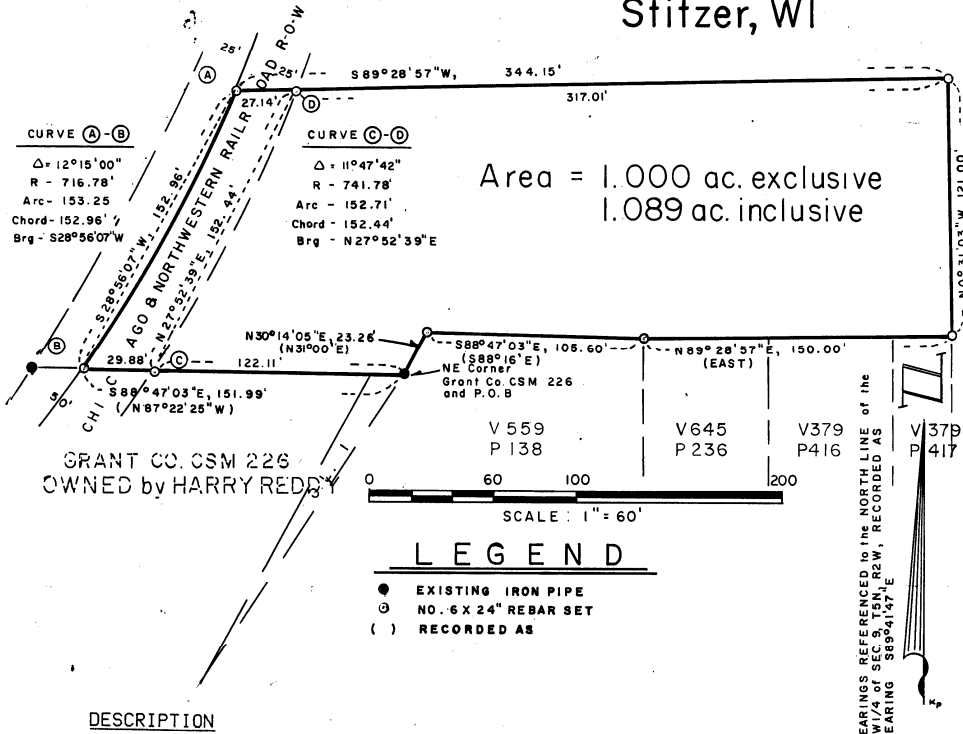

DESCRIPTION

A parcel of land located in the Northwest 1/4 of the Northwest 1/4 of Section 9, Town 5 North, Range 2 West, Liberty Township, Grant County, Wisconsin, being more particularly described as:

Beginning at the Northeast corner of Grant County Certified Survey Map No. 226; thence $N30^\circ 14' 05'' E$, 23.26'; thence $S88^\circ 47' 03'' E$, 105.60'; thence $N89^\circ 28' 57'' E$, 150.00'; thence $N0^\circ 31' 03'' W$, 121.00'; thence $S89^\circ 28' 57'' W$, 344.15' to a # 6 rebar on the centerline of the former Chicago and Northwestern Railroad Company Right of way, being on a 716.78' radius curve; thence Southwesterly, 153.25' along the arc of said curve to the right, making a central angle of $12^\circ 15' 00''$ and a long chord of 152.96' that bears $S28^\circ 56' 07'' W$ to a # 6 rebar on said railroad center line; thence $S88^\circ 47' 03'' E$, 151.99' to the point of beginning. Containing 1.089 acres, more or less, inclusive, and 1.000 acres, more or less, exclusive of railroad right-of-way, and is subject to any and all recorded easements and rights-of-way.

SURVEYOR'S CERTIFICATE

I, Bruce D. Bowden, Registered Wisconsin Land Surveyor - 1250, do hereby certify that I have surveyed, monumented and mapped the property described hereon in accordance with the instructions of Mr. Harry Reddy, and that this map is a correct representation thereof to the best of my knowledge and belief.

Bruce D. Bowden RECEIVED 26 1991
Date

Bruce D. Bowden, RLS - 1250
Bowden Surveying
704 N. Main Street
Dodgeville, WI 53533
(608) 935-5513

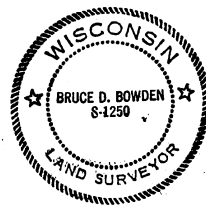

APR 5 1991