

BENCHMARK SURVEYS, INC.
 P. O. BOX 486 608 / 647-8533
 RICHLAND CENTER, WISCONSIN. 53581

52
 Section 12, T8N, R1W

MAR 29 1991 **PLAT OF SURVEY**
 FOR **DAVE SWENSON**



SCALE 1" = 50'

DESCRIPTION

Lots 6 and 7, Block 164 of the Original Plat of Muscoda, being in part of the West One-half of Section 12, Township 8 North, Range 1 West, Village of Muscoda, Grant County, Wisconsin.

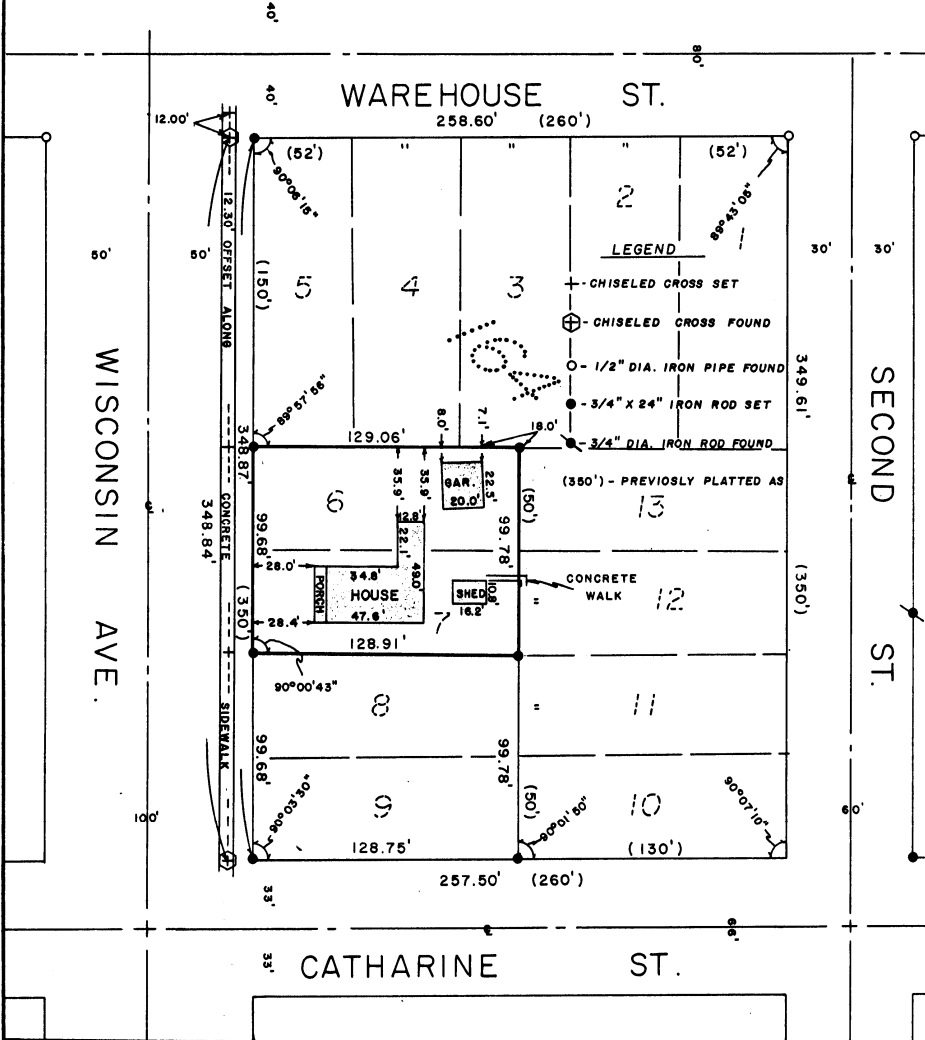

" I HAVE SURVEYED THE ABOVE DESCRIBED PROPERTY, AND THE ABOVE MAP IS A TRUE REPRESENTATION THEREOF AND SHOWS THE SIZE AND LOCATION OF THE PROPERTY, ITS EXTERIOR BOUNDARIES, THE LOCATION AND DIMENSIONS OF ALL STRUCTURES THEREON, FENCES, ROADWAYS, APPARENT EASEMENTS AND ENCROACHMENTS, IF ANY.

THIS SURVEY IS MADE FOR THE EXCLUSIVE USE OF THE PRESENT OWNERS OF THE PROPERTY, AND ALSO THOSE WHO PURCHASE, MORTGAGE OR GUARANTEE THE TITLE THEREOF, WITHIN ONE (1) YEAR FROM DATE HEREOF, AND AS TO THEM I HEREBY CERTIFY THAT SAID SURVEY AND THE ABOVE MAP WERE MADE IN ACCORDANCE WITH ACCEPTABLE PROFESSIONAL STANDARDS AND THAT THE INFORMATION CONTAINED HEREON IS, TO THE BEST OF MY KNOWLEDGE, INFORMATION AND BELIEF A TRUE AND ACCURATE REPRESENTATION THEREOF.



DATED March 25, 1991

DRAFTED BY: DEDERICH

SHEET 1 OF 2

JOB NO. 734