

**BENCHMARK SURVEYS, INC.**  
P.O. BOX 486 608 / 647-8533  
RICHLAND CENTER, WISCONSIN. 53581



Sec 15 NW 1/4 W 6 W

MAR 29

**PLAT OF SURVEY**

FOR

**EVERETT WHITE**

SCALE 1" = 20'

A PART OF THE FRACTIONAL NORTHWEST ONE-QUARTER OF SECTION 15, TOWN 4 NORTH, RANGE 6 WEST, OF THE ORIGINAL PLAT OF THE VILLAGE OF GLEN HAVEN MORE SPECIFICALLY DESCRIBED AS THE WEST 10 FEET OF LOT 48.

**LEGEND**

- - 3/4" Ø X 24" IRON ROD PLACED
- - AXLE SHAFT FOUND
- (50') - PLATTED DISTANCE

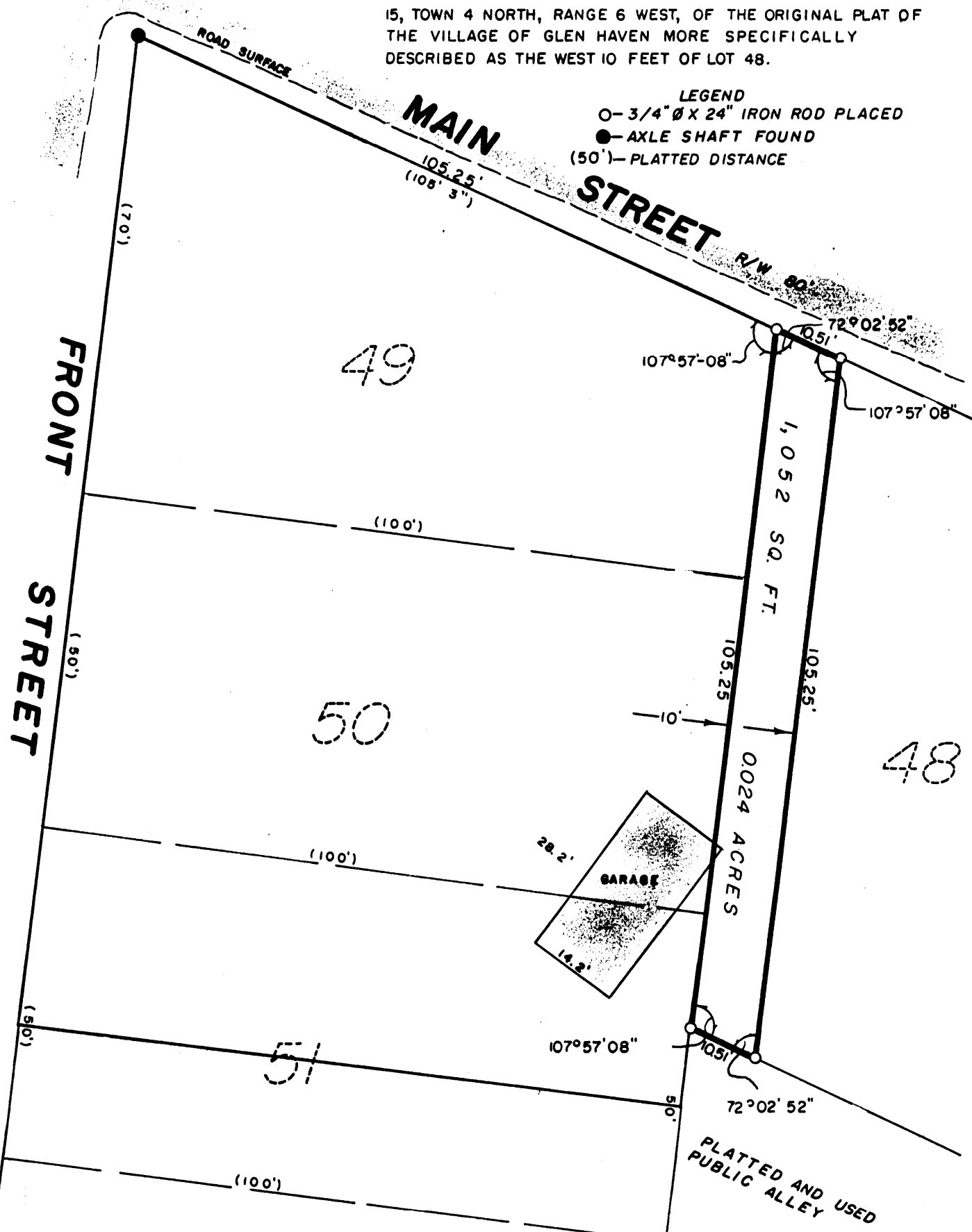

I HAVE SURVEYED THE ABOVE DESCRIBED PROPERTY, AND THE ABOVE MAP IS A TRUE REPRESENTATION THEREOF AND SHOWS THE SIZE AND LOCATION OF THE PROPERTY, ITS EXTERIOR BOUNDARIES, THE LOCATION AND DIMENSIONS OF ALL STRUCTURES THEREON, FENCES, ROADWAYS, APPARENT EASEMENTS AND ENCROACHMENTS, IF ANY.

THIS SURVEY IS MADE FOR THE EXCLUSIVE USE OF THE PRESENT OWNERS OF THE PROPERTY, AND ALSO THOSE WHO PURCHASE, MORTGAGE OR GUARANTEE THE TITLE THEREOF, WITHIN ONE (1) YEAR FROM DATE HEREOF; AND AS TO THEM I HEREBY CERTIFY THAT SAID SURVEY AND THE ABOVE MAP WERE MADE IN ACCORDANCE WITH ACCEPTABLE PROFESSIONAL STANDARDS AND THAT THE INFORMATION CONTAINED HEREON IS, TO THE BEST OF MY KNOWLEDGE, INFORMATION AND BELIEF A TRUE AND ACCURATE REPRESENTATION THEREOF.

DATED JANUARY 11, 1991

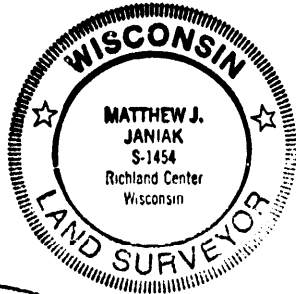

DRAFTED BY: S. WALSH

SHEET 1 OF 1

JOB NO. 710