

Sec 12
 T 8 N
 R 1 W

WISCONSIN GAS COMPANY SURVEY

LOCATION OF APPROXIMATE PAVEMENT CENTERLINE OF S. THIRD STREET AND OLD HIGHWAY "P",
 LOCATED IN SECTION 12, T. 8 N., R. 1 W., TOWN OF MUSCODA, GRANT COUNTY, WISCONSIN.

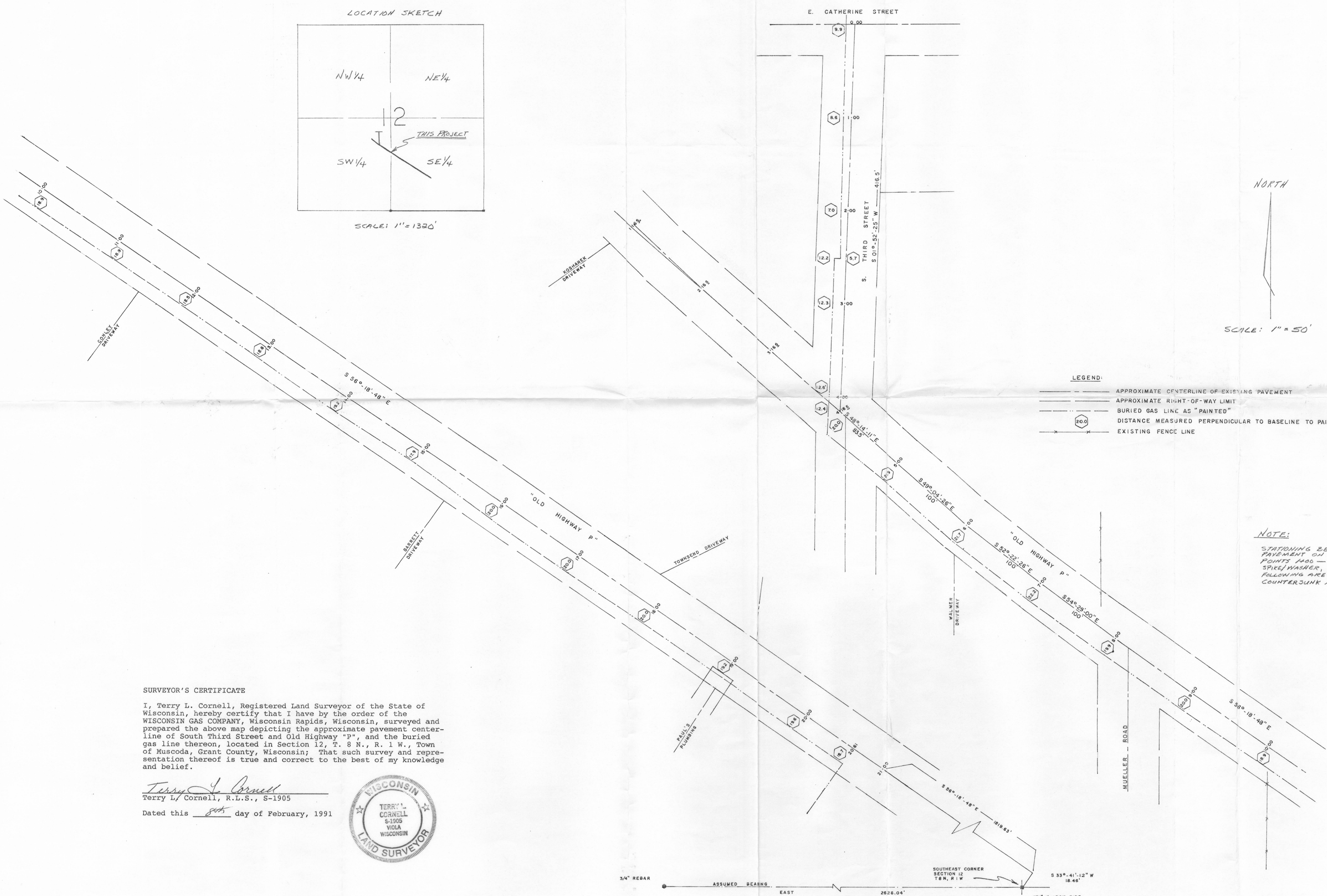
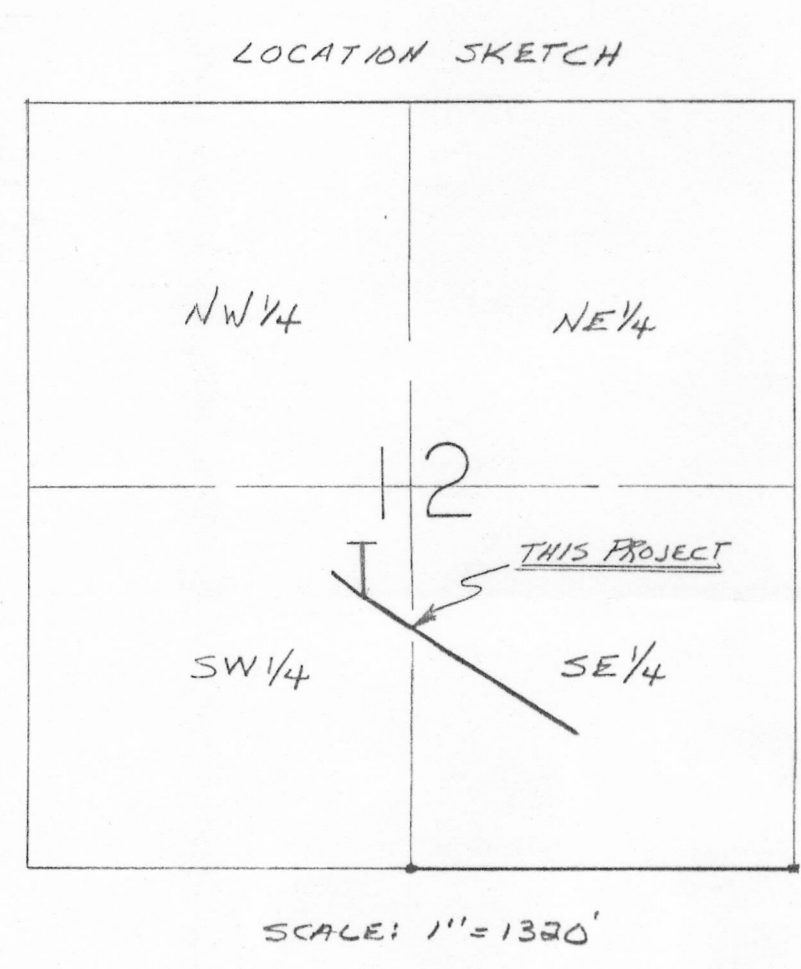

- LEGEND:
- APPROXIMATE CENTERLINE OF EXISTING PAVEMENT
 - - - APPROXIMATE RIGHT-OF-WAY LIMIT
 - ⊗ BURIED GAS LINE AS "PAINTED"
 - ⊗ DISTANCE MEASURED PERPENDICULAR TO BASELINE TO PAINTED MARKS BY WISCONSIN GAS CO.
 - ⊗ EXISTING FENCE LINE

NOTE:
 STATIONING BEGINS AT THE CENTER OF THE EXISTING PAVEMENT ON E. CATHERINE STREET. CENTERLINE POINTS 1400 - 3400 ARE MARKED WITH 400 COMMON SPIKE/WASHER, CENTERLINE POINTS 0400, 4400 AND FOLLOWING ARE MARKED WITH CONCRETE NAIL/WASHER COUNTERSUNK IN PAVEMENT.

SURVEYOR'S CERTIFICATE
 I, Terry L. Cornell, Registered Land Surveyor of the State of Wisconsin, hereby certify that I have by the order of the WISCONSIN GAS COMPANY, Wisconsin Rapids, Wisconsin, surveyed and prepared the above map depicting the approximate pavement centerline of South Third Street and Old Highway "P", and the buried gas line thereon, located in Section 12, T. 8 N., R. 1 W., Town of Muscoda, Grant County, Wisconsin; That such survey and representation thereof is true and correct to the best of my knowledge and belief.

Terry L. Cornell
 Terry L. Cornell, R.L.S., S-1905
 Dated this 8th day of February, 1991

