

RECEIVED

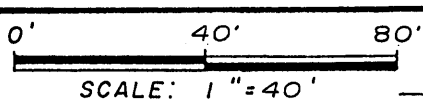

**PLAT OF SURVEY**

LOCATED IN THE NW1/4 OF THE NE1/4 OF SECTION 34, T8N, R3W, CITY OF BOSCOBEL, GRANT COUNTY, WISCONSIN.

RUKA'S ADDITION

FEB 25 1991

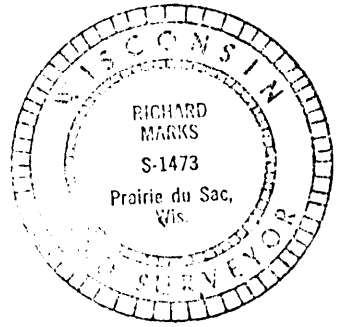
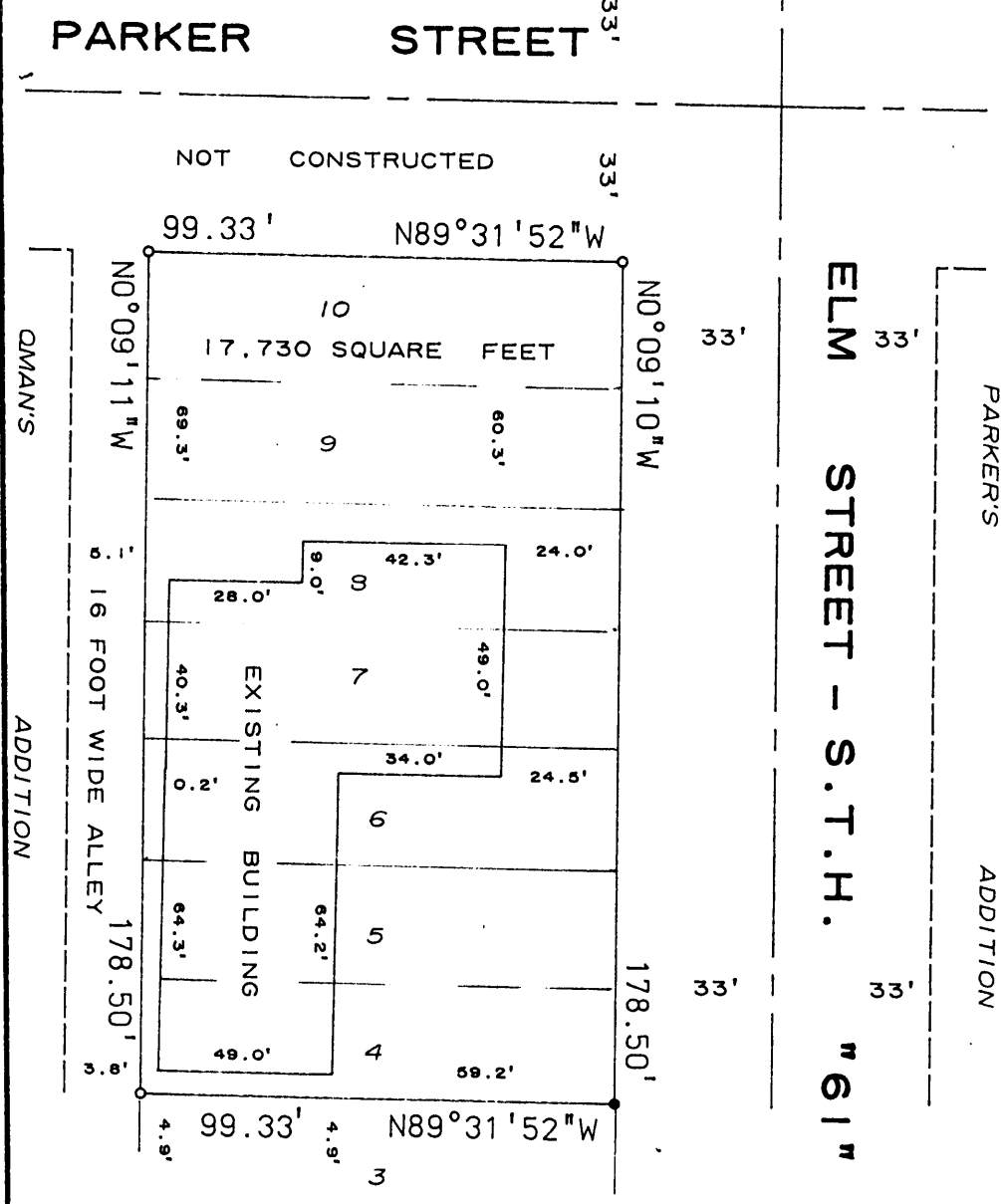

**LEGAL DESCRIPTION**

LOTS FOUR (4), FIVE (5), SIX (6), SEVEN (7), EIGHT (8), NINE (9) AND TEN (10) EXCEPT THE EAST THIRTY (30) FEET THEREOF, ALL IN RUKA'S ADDITION TO THE VILLAGE (NOW CITY) OF BOSCOBEL, GRANT COUNTY, WISCONSIN ACCORDING TO THE RECORDED PLAT THEREOF.

**LEGEND AND NOTES**

- DENOTES 3/4" X 24" SOLID ROUND IRON ROD WEIGHING 1.50 LBS. PER LINEAL FOOT SET.
- DENOTES RAILROAD SPIKE FOUND.
- 1.) BEARINGS ARE REFERENCED TO THE WEST LINE RUKA'S ADDITION ASSUMED TO BEAR N00°09'11"W.

**SURVEYOR'S CERTIFICATE**

I HAVE SURVEYED THE ABOVE DESCRIBED PROPERTY AND THE MAP SHOWN HEREON IS A TRUE REPRESENTATION THEREOF AND SHOWS THE SIZE AND LOCATION OF THE PROPERTY AND ITS EXTERIOR BOUNDARIES. THIS SURVEY WAS PREPARED UNDER THE DIRECTION OF BOB'S AUTO BODY REPAIR AND HAS BEEN PERFORMED IN FULL COMPLIANCE WITH THE PROVISIONS OF SECTION A.E. 7 OF THE WISCONSIN ADMINISTRATIVE CODE.

DATED THIS 22<sup>nd</sup> DAY OF February, 1991

RICHARD MARKS S-1473

PREPARED FOR:  
BOB'S AUTO BODY REPAIR  
1202 ELM  
BOSCOBEL, WISCONSIN 53805

**River Valley**  
Land Surveying

1502 LORI COURT  
SAUK CITY, WISCONSIN 53583