

42

FEB 12 1991

SURVEY PLAT

Sec. 22, T2N R2W

Northeast corner
N.W.1/4 of S.W.1/4
Sec. 22, T2N, R2W,
Grant Co., WI
Found aluminum monument

S 89-33-02 E, 1,303.74'

West 1/4 corner
Sec. 22, T2N, R2W,
Grant Co., WI
Found aluminum monument

Bearings are referenced to the West line of
the Southwest 1/4 of Section 22, T2N, R2W,
Village of Dickeyville, Grant County, Wisconsin
recorded as bearing S 00-31-41 E.

Surveyed For:

Ernest "Skip" Schuckert
Dickeyville, WI

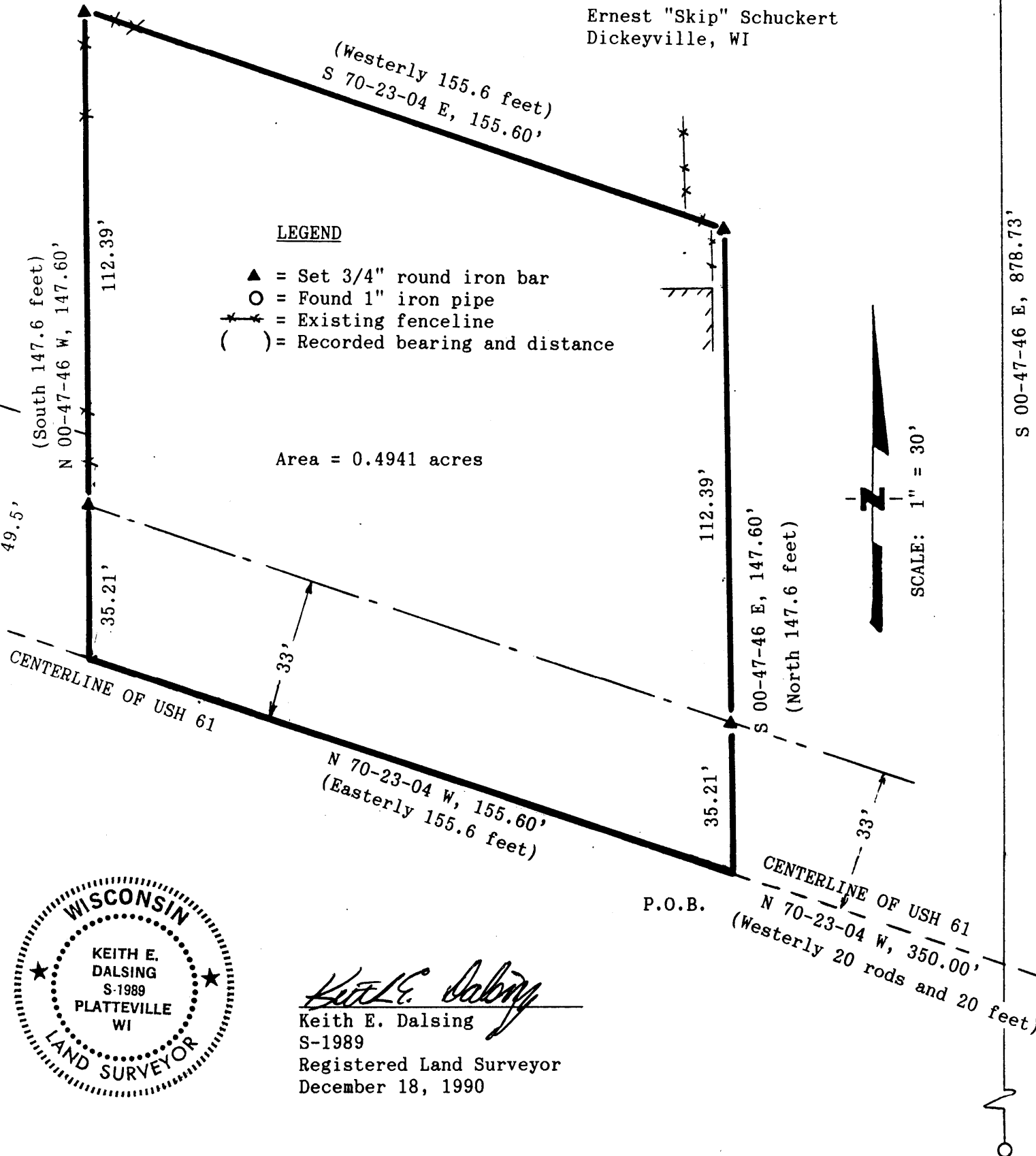

Keith E. Dalsing
 Keith E. Dalsing
 S-1989
 Registered Land Surveyor
 December 18, 1990

D. F. BURBACH MUNICIPAL & CIVIL ENGINEERS

Box 96B, Highway 80 South • Platteville, Wisconsin 53818 • (608) 348-3262

Page 1 of 2

24

LEGAL DESCRIPTION

I, Keith E. Dalsing, Registered Land Surveyor, hereby certify that I have surveyed a parcel of land located in the Northwest 1/4 of the Southwest 1/4 of Section 22, T2N, R2W, Village of Dickeyville, Grant County, Wisconsin, described as follows:

Commencing at the Northwest corner of the Southwest 1/4 of said Section 22; thence S 89-33-02 E, 1,303.74 feet to the Northeast corner of the Northwest 1/4 of the Southwest 1/4 of said Section 22; thence S 00-47-46 E, 878.73 feet along the East line of the Northwest 1/4 of the Southwest 1/4 of said Section 22 to a point on the centerline of USH 61; thence N 70-23-04 W, 350.00 feet along said centerline to the point of beginning; thence continuing N 70-23-04 W, 155.60 feet along said centerline; thence N 00-47-46 W, 147.60 feet; thence S 70-23-04 E, 155.60 feet; thence S 00-47-46 E, 147.60 feet to the point of beginning.

Said parcel contains 0.4941 acres including right-of-ways and is subject to any and all easements and right-of-ways of record.

Said parcel was formerly described as:

A piece or parcel of land lying in the North West Quarter (N.W.1/4) of the South West Quarter (S.W.1/4) of Section Twenty-Two (22) Town Two (2) North Range Two (2) West of the 4th P.M., Grant County, Wisconsin, described as follows: Commencing in the center of the public Highway leading to Potosi, Wisconsin at a point 20 rods and 20 feet West of the East line of said 40 acre tract, thence running North on a line parallel with the East line of said 40 acre tract, 147.6 feet, thence Westerly on a line parallel to said public highway 155.6 feet, thence South on a line parallel to the East line of said 40 acre tract 147.6 feet to the center line of said public highway, thence Easterly along the center line of said public highway 155.6 feet to the place of beginning.

I further certify such survey and the representation thereof hereon are true and correct to the best of my knowledge and belief.

Keith E. Dalsing
Keith E. Dalsing
S-1989
Registered Land Surveyor
December 18, 1990

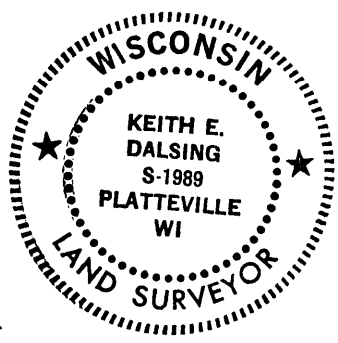

D. F. BURBACH MUNICIPAL & CIVIL ENGINEERS

Box 96B, Highway 80 South • Platteville, Wisconsin 53818 • (608) 348-3262