

# MORTGAGE SURVEY 35

City of Platteville - Sunset Acres Subdivision

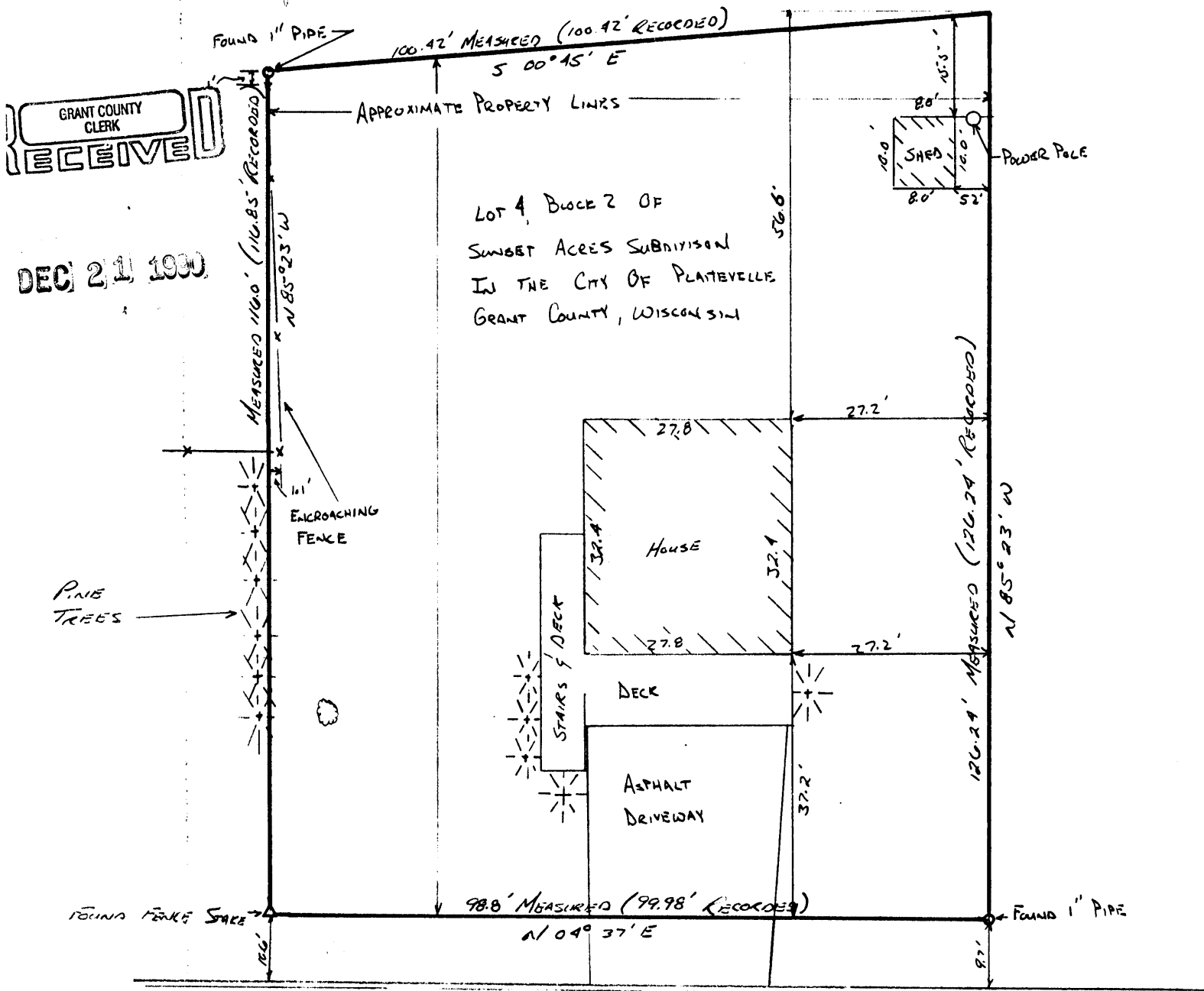

GRANT COUNTY CLERK  
RECEIVED

DEC 21 1990

SUNSET DRIVE  
(ASPHALT)

*Douglas J. Malliet*

DOUGLAS J. MALLIET  
S-1266  
REGISTERED LAND SURVEYOR  
OCTOBER 10 1988

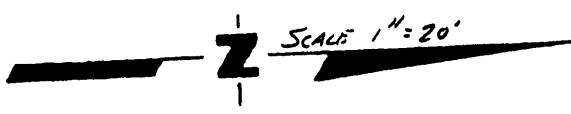
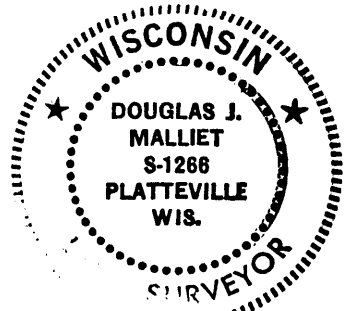

D. F. BURBACH MUNICIPAL & CIVIL ENGINEERS

5992 STATE HIGHWAY 80 SOUTH • PLATTEVILLE, WISCONSIN 53818 • (608) 348-3262

28

LEGAL DESCRIPTION:

Lot 4, Block 2, of Sunset Acres Subdivision in the City of Platteville, Grant County, Wisconsin.

SURVEYOR'S NOTE:

As clients of D. F. Burbach Municipal & Civil Engineers, I/we request that the inspection be made according to the following specifications:

- 1). Only enough work be performed to satisfy the requirements of the lending institution.
- 2). Only recorded (Deed) distances and bearings be shown.

It is specifically intended to exempt this inspection from the requirements of A-E 7.03, A-E 7.05(2), (3), and (4) and A-E 7.06 of the Wisconsin Administrative Code, and is so stated and agreed to as required by A-E 7.01(2).

*Sharoni Sokolik*

Dated October 10, 1988

CERTIFICATE: I hereby certify that I have inspected the above described parcel and that the above map is a true representation thereof and shows the approximate location of the parcel, its recorded exterior boundaries, the location of all visible roadways and encroachments, if any. This inspection is made for the use of the purchasers' mortgage institution and is valid for one-half year from the date hereof. I further certify that such inspection and the representation thereof hereon are true and correct to the best of my knowledge and belief.

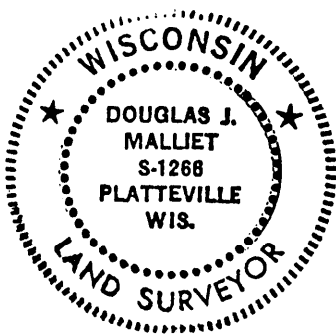

*Douglas J. Malliet*  
 \_\_\_\_\_  
 Douglas J. Malliet  
 S-1266  
 Registered Land Surveyor  
 October 10, 1988

**D. F. BURBACH MUNICIPAL & CIVIL ENGINEERS**