

MORTGAGE SURVEY 33

City of Platteville - Steers Subdivision #3



GRANT COUNTY CLERK
RECEIVED

Douglas J. Malliet

DOUGLAS J. MALLIET

S-126

REGISTERED LAND SURVEYOR

MAY 16th, 1988

DEC 21 1990

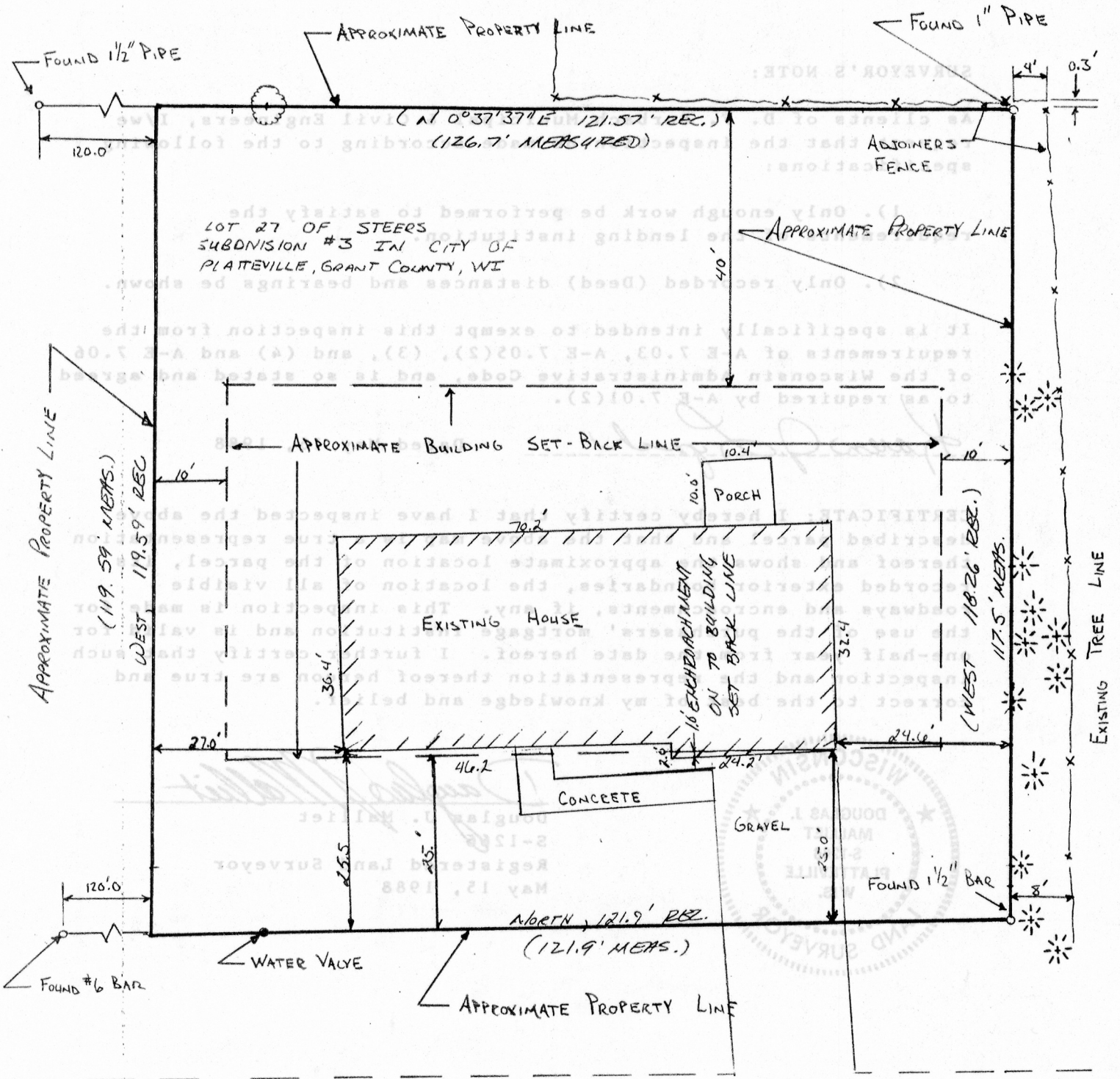

8th AVENUE (GRAVEL)

SCALE:
1" = 20'

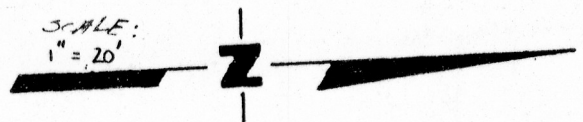

D. F. BURBACH MUNICIPAL & CIVIL ENGINEERS

5992 STATE HIGHWAY 80 SOUTH • PLATTEVILLE, WISCONSIN 53818 • (608) 348-3262

33

MORTGAGE SURVEY

LEGAL DESCRIPTION:

Lot 27 of Steers Subdivision #3 in the City of Platteville, Grant County, Wisconsin.

SURVEYOR'S NOTE:

As clients of D. F. Burbach Municipal & Civil Engineers, I/we request that the inspection be made according to the following specifications:

- 1). Only enough work be performed to satisfy the requirements of the lending institution.
- 2). Only recorded (Deed) distances and bearings be shown.

It is specifically intended to exempt this inspection from the requirements of A-E 7.03, A-E 7.05(2), (3), and (4) and A-E 7.06 of the Wisconsin Administrative Code, and is so stated and agreed to as required by A-E 7.01(2).

Karen J. Lynch

Dated May 15, 1988

CERTIFICATE: I hereby certify that I have inspected the above described parcel and that the above map is a true representation thereof and shows the approximate location of the parcel, its recorded exterior boundaries, the location of all visible roadways and encroachments, if any. This inspection is made for the use of the purchasers' mortgage institution and is valid for one-half year from the date hereof. I further certify that such inspection and the representation thereof hereon are true and correct to the best of my knowledge and belief.

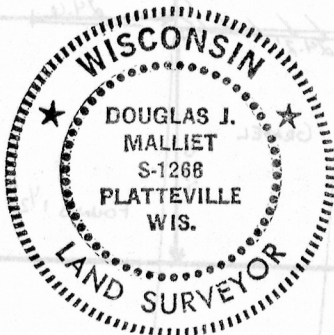

Douglas J. Malliet

Douglas J. Malliet
S-1266
Registered Land Surveyor
May 15, 1988